The Times

"Sail on, sail on, sail on and on."

1781 1916

LOS ANGELES

In Three Parts—20 Pages

PART 1—TELEGRAPH SHEET—10 PAGES

...DAY MORNING, AUGUST 23, 1916.

Liberty Under Law—Equal Rights—True Industrial Freedom

PRICE 2½ CENTS {Delivered to Subscribers} {At All Hotels and on Railway Trains, 5c. On Streets and News Stands, 3 Cents.}

ITANIC STRUGGLE IN BALKANS IS GROWING IN FURY.

Hollow.

RETENSES EXPOSED.

...ocrats Again on Gridiron.

...ic Arraignment for ...ravagance Delivered by Senator Smoot.

...n Battle Royal Over ...se Bill Lays Bare Inefficiency.

[BY A. P. NIGHT WIRE.]

...HINGTON, Aug. 22.—With ...nator Simmons, chairman ...f the Finance Committee, ...ng figures designed to dis... Republican charges of Demo... extravagance and Senator ...Republican, finance expert, ...g that the Democratic party ...s convicted of attempting ...ure votes under false pre... general debate on the $205,... ...ergency revenue bill be... in the Senate. There were ...ns on every hand of a par... ...ttle royal to be waged for ...days. ...ng that national defense ...ense and the Mexican sit... ...was responsible for the ne... ...of special revenue legislation ...proposed bond issue, Senator ...declared Republicans in ...had clamored for even ...expenditures for defense, and ...that this, were seeking par... ...vantage by making false ...of Democratic extravagance ...public.

...'S DECLARATION.

...Smoot, opening the Re... ...attack on the revenue bill, ...Democratic party were ...in control of the gov... ...country would "suffer ...

...ued on Third Page.)

ANOTHER APPEAL FOR ARMENIANS.

[BY A. P. DAY WIRE.]

WASHINGTON, Aug. 22.—The American Embassy in Constantinople was instructed by the State Department today to make representations to the Porte in behalf of Armenians who are threatened by the Turkish advance into Persia.

The representations call on the Turkish government, "in the name of humanity," not to permit any massacre of Armenians in Persia. The purpose is to forewarn Turkey against any such situation as prevailed in Asia Minor.

GAIN REPORTED IN PEST EPIDEMIC.

[BY A. P. NIGHT WIRE.]

NEW YORK, Aug. 22.—Every borough in Greater New York reported a slight gain in the epidemic of infantile paralysis today. Health officials, however, explained that this increase was to be expected on Tuesday, owing to the over-Sunday delay in obtaining reports. During the twenty-four hours ending at 10 a.m. the plague killed thirty-nine children and 118 were stricken. During the preceding twenty-four hours thirty-three children died and ninety-two new cases were reported.

SOUTH DAKOTA ACTION.

[BY A. P. NIGHT WIRE.]

YANKTON (S. D.) Aug. 22.—Children under 15 years of age from Sioux City, Iowa; Sioux Falls and Mitchell, S. D., are not to be admitted to Yankton as the result of a ruling of the Board of Health. The action taken by the board is considered a preventive against infantile paralysis.

Cases of the disease have been found in all of the towns under the ban.

SPREADS IN NEW JERSEY.

[BY A. P. NIGHT WIRE.]

TRENTON (N. J.) Aug. 22.—With 141 new cases of infantile paralysis reported to the State Board of Health today and seven new municipalities affected, the epidemic continued to spread. The total number of places now affected in the State is 205, the total number of cases being 2162.

BRYAN TO TAKE STUMP.

[BY A. P. DAY WIRE.]

NEW YORK, Aug. 22.—William J. Bryan's speaking tour in behalf of President Wilson will begin about September 15, probably in Ohio, and will continue up to election day, it was announced today at national Democratic headquarters.

Logical.

TO CEMENT A PEACE.

Pope as an Arbiter is Suggested.

Catholics Demand Vatican be Heard in Council of the Nations.

Religious Freedom in Mexico is Strongly Urged by the Federation.

[BY A. P. NIGHT WIRE.]

NEW YORK, Aug. 22.—A resolution demanding that at the end of the world war the Pope "be heard in the council of the nations for the securing and cementing of a permanent peace," was passed by the American Federation of Catholic Societies, at its convention. It said:

"As the representative of the Prince of Peace and the common spiritual father of so many millions among all nations of the earth, he is the logical arbiter to whom warring peoples can turn for a disinterested and impartial settlement of all their differences, in accordance with the sacred principles of justice and humanity."

MEXICAN OUTRAGES.

A resolution was adopted "inviting thoughtful attention" to a statement regarding the "attitude of American Catholics toward their persecuted co-religionists and toward those who are not their co-religionists in Mexico."

The statement embodied in the resolution declared that at no time since "the beginning of the sad outrages against religion in Mexico," has the church or any official body or leader affiliated with the church "lent aid, financial or otherwise" to the stirring up of strife, either here or elsewhere against any person or group claiming to be a government or even a faction in Mexico.

At no time, it was asserted, have the exiled Mexican prelates appealed to their fellow Catholics in the United States "to aid in revolutionary movements or to agitate for bringing about American intervention." The only money raised by Catholics in this country to aid Mexico, it was added, "was raised and expended for charitable purposes."

WHAT IS ASKED.

"What Catholics of the United States ask in connection with Mexico," declared the resolution, "is that whatever form of government be established in Mexico with the aid and friendship of our country, it shall grant and guarantee liberty of conscience and freedom of worship as they exist in our United States and which are denied in Mexico by unjust laws."

A resolution passed by the Catholic Young Men's National Union today called upon members "to act as a unit in taking up preparedness" and urge them to communicate with representatives in Congress, "in the effort to bring about real preparedness." The following officers of the union were re-elected: President, Michael J. Slattery, Philadelphia; first vice-president, M. F. Fitzpatrick, Baltimore; second vice-president, G. R. Golterman, Wilmington, Del.; secretary, Sylvester A. Hauck, Jr., Philadelphia; treasurer, Harry R. Murray, Philadelphia.

TO UNITE AT POLLS.

Catholic voters throughout the United States at a mass meeting of the Roman Catholic Central Verein were urged to unite here tonight and to cast their influence at the polls "where it will subserve the high and holy principles" for which Catholics stand. James F. Zipf, president of the Gonzaga Union of St. Louis, who made the appeal, declared there were at least 3,000,000 Catholic voters in the country—"quite a force," he said, "for the bringing about of proper conditions."

"That," Mr. Zipf added, "is almost as many as the Republican party polled at the last general election. That very number places in our hands a power to be used in works of social civic betterment, in works of mercy and of peace. When the Catholic arm is uplifted, let it be for construction always, but never for destruction."

ZIPF'S CONTENTION.

Mr. Zipf asserted he was not contending for a religious party but for an organization of Catholics to bring into public life a spirit of liberty and toleration, "we must be so organized," he declared, "and under such leadership that upon occasions we speak forcibly as one man and say to the black hand of religious intoleration, hypocrisy, and hatred, 'Thou shalt not enter here; so far shalt thou go and no further.'"

Subjects discussed in the report of Anthony Matre, secretary of the federation, were taken up. Mr. Matre in his report yesterday criticised some phases of the moving-picture business, easy divorces and attacks on Christianity. A women's session of the federation was also on the morning programme.

At the women's session Bishop P. J. Muldoon of Rockford, Ill., urged about 200 delegates to join every State, county and city civic movement in their communities.

"Don't stand back and say, 'We Catholic women are not wanted and won't get a fair chance.'" he said. "My own experience is that people of other beliefs not only are fair to us Catholics, but are most anxious for us to join with them in their work for the general good."

Miss Helen Haney of Randolph, Mass., who presided at the women's meeting, made a similar plea. "Are we Catholic women going to sit quietly by," she said, "and allow the Young Women's Christian Association to forever usurp the Christian name in association welfare? We must do work of even higher character, whatever the sacrifice, if Catholic womanhood is ever to interpret itself to the American mind and make manifest its claims to superiority."

THIS DYNAMITE UNRESPONSIVE.

Fails to Explode When Hit by Train—One Killed, Another Injured.

[BY A. P. DAY WIRE.]

SALT LAKE CITY, Aug. 22.—Lowell Perkins was instantly killed and his father, George Perkins, seriously hurt, when a passenger train on the Salt Lake and Ogden Electric Railroad struck an automobile truck loaded with dynamite in which the two men were riding, a few miles north of here today. The truck was demolished and the dynamite scattered many feet in all directions, but none of it exploded.

Waning.

LESS TALK OF STRIKE.

Wilson's Views are Again Asked.

Eight Presidents to Draft Reply to Appeal of the President.

Side-tracking of Arbitration May be Fought to the Last Ditch.

[BY A. P. NIGHT WIRE.]

WASHINGTON, Aug. 22.—Eight presidents of important railway systems, who have been designated to draft the railroads' reply to President Wilson's appeal that they accept his plan for averting a nation-wide strike, were in almost continuous session today and tonight without solving their problem.

Late tonight three of the committeemen, Hale Holden of the Burlington, R. S. Lovett of the Union Pacific and Daniel Willard of the Baltimore and Ohio, discussed the situation with President Wilson. They were at the White House for more than an hour, and on leaving declined to talk about their visit further than to say they had asked "for the conference to discuss the general situation" and expected to see the President again.

Although some of the sixty or more presidents are showing a disposition to prolong the negotiations in the hope that the sentiment of business men of the country will be shown to be opposed to the idea of an eight-hour day, there was a general feeling tonight that a definite answer to President Wilson's demand cannot be much longer postponed. The President is understood to have indicated that he desired his proposals to be fully debated by the executives, but their conferences among themselves have failed so far to develop any concrete plan likely to win approval.

STRONG FOR ARBITRATION.

So far as the presidents would discuss the situation tonight they still are insistent upon an arbitration of the eight-hour day and all other issues with the employees, upholding arbitration for the settlement of labor disputes, and opposing an eight-hour day such as the employees desire.

The Cabinet discussed the situation at today's meeting, and in the opinion of some of the members the danger of a strike has been greatly lessened.

As the conferences continued there was less talk of action which would lead to a strike, but some of the executives are expected to fight to the last ditch any plan which would force an eight-hour day upon the roads without some form of arbitration.

It was understood the White House conference tonight did not develop any actual plan, but that the three executives wished to get President Wilson's views on various phases of the matter so that they could be outlined to the rest of the committee tomorrow. The executives are said to realize that Mr. Wilson cannot recede from the position he has publicly taken, and some of them are convinced now that about all they can hope for is to come out with some concessions.

MEN ARE RESTLESS.

Among the more than 600 representatives of railroad brotherhoods in Washington there was evident today a feeling of restlessness and there were many inquiries of leaders as to how long they must remain. It is not expected that this feeling will lead to any open revolt unless the conferences between President Wilson and the executives are prolonged. Some of the leaders told inquirers today that they would not have to stay in Washington more than forty-eight hours.

The railroad executives who are counting upon winning President Wilson to their position in the negotiations say that the case after all is to be decided by public opinion and that this will be found to support arbitration and condemn the eight-hour day. They made public tonight several telegrams from commercial organizations throughout the country.

It is understood that the chief object of the visit to the White House was to ask the President to state specifically how he expected the railroads to make up the millions of dollars which the managements say it will cost them to put into effect the eight-hour basic day they are asked to grant. What the President said in reply none of the committeemen would reveal. Heretofore, according to the railroad men, Mr. Wilson has dealt with this phase of the subject only in the most general terms.

SOME OF THEM PROTEST.

Discontent over being held in Washington without prospect of prompt action by the railroad managers caused some of the brotherhood men to protest today at one of their two meetings. W. G. Lee, head of the Trainmen's Brotherhood, silenced objections, however, by assuring the men that in his belief they would not be held here more than forty-eight hours longer.

An invitation to visit the Capitol, extended the men today by Vice-President Marshall, was accepted by a large number. The Vice-President addressed them cordially.

The brotherhood heads in their first formal statement since arriving

(Continued on Second Page.)

Waning.

NO EARLY PEACE IS SEEN BY CHURCHILL.

GREAT BRITAIN URGED TO PLAN FOR LONG WAR.

Former First Lord of Admiralty, in Speech in Commons, Says German Armies are More Numerous and Better Equipped than Ever.

[BY ATLANTIC CABLE AND A. P.]

LONDON, Aug. 22, 5:03 p.m.—On the presentation of the motion today for adjournment of the House of Commons for the summer vacation, Col. Winston Spencer Churchill, formerly First Lord of the Admiralty, initiated a debate on the conduct of the war. He said there was no certainty of a speedy ending of the conflict. German armies were more numerous and better equipped than ever, but what reserves they had was another matter, he said.

Col. Churchill urged the country to organize for a long war and to put food supplies and prices on a war basis. He also recommended the chartering of all shipping at Admiralty rates to end the rise in freights, which he called a national scandal. Instead of restricting consumption by increased prices, the government should control distribution of food supplies at home and overseas, he said.

The long eastern frontier, Col. Churchill argued, was the most vulnerable, and the inexhaustible armies that Russia is able to bring into operation should be utilized fully. Therefore he urged the Chancellor of the Exchequer to permit no financial consideration to stand in the way of providing Russia to her utmost needs with munitions and equipment, upon which, he said, everything now depended.

WILSON COMPLETES OUR COMMISSION.

[BY A. P. NIGHT WIRE.]

WASHINGTON, Aug. 22.—Secretary Lansing announced tonight that the American members of the joint commission to undertake settlement of differences between the United States and Mexico would be Franklin K. Lane, Secretary of the Interior; Judge George Gray of Wilmington, Del., and Dr. John R. Mott of New York City.

All of the commissioners have accepted their appointments, the Mexican members were named some time ago, and arrangements for their meeting will be made immediately by Secretary Lansing and Eliseo Arredondo, Gen. Carranza's Ambassador-designate. Virtually the only question to be decided is where the sessions shall be held. The Mexicans are understood to prefer some resort on the New Jersey coast.

Judge Gray, who is a retired Federal judge and a former United States Senator, has had much experience on international bodies, and since 1900 has been a member of the International Permanent Court of Arbitration under The Hague convention.

Dr. Mott is general secretary of the International Committee of the Young Men's Christian Association and author of numerous religious works. He was offered the post of Minister to China by President Wilson, but declined it.

G.O.P. CHAIRMAN IS CHOSEN IN MISSOURI.

[BY A. P. NIGHT WIRE.]

JEFFERSON (Mo.) Aug. 22.—T. W. Hukriede of Warrenton, Mo., was re-elected chairman of the Republican State Committee here today after the name of Jeptha Howe of St. Louis, choice of Henry Lamm, nominee for Governor, had withdrawn. Mr. Hukriede was the choice of Walter Dickey, nominee for United States Senator.

After the election of Hukriede, Otto Stifel resigned from the State committee, with the explanation that he could not serve if a chairman was chosen in opposition to the wishes of Mr. Lamm.

The Republican convention—composed of State, Congressional and legislative candidates and the State committee—will meet Wednesday to draft a platform.

Battleship Off for the War Game.

Looking down from Manhattan Bridge,

The picture reproduced above was taken several days ago as one of the big fighting units of the Atlantic fleet was proceeding from the Brooklyn navy yard out to sea, to take its part in the naval maneuvers that are now in progress off the Atlantic seaboard.

Fleet.

SEEKS TO LAND ARMY ON ATLANTIC COAST.

[BY A. P. NIGHT WIRE.]

WASHINGTON, Aug. 22.—Two mighty fleets were grappling for each other tonight in the dark somewhere off the Atlantic Coast in the opening phase of the most elaborate war game ever undertaken by the American navy. The Navy Department, on a war footing, was invoking every energy to aid Rear-Admiral Helm, commanding the "blue" defending fleet, which was sweeping seaward behind a line of scouts nearly 600 miles long to repulse Admiral Mayo's "red" battle fleet.

The game began at 6 o'clock this morning when Admiral Helm on his flagship, the Rhode Island, received word that an agent of the State Department aboard a ship bound from New York to Gibraltar had reported fifteen battleships of the "red" fleet 600 miles due east of Cape Hatteras with thirty transports bringing an army of invasion to be landed somewhere between Cape Hatteras and Eastport, Me.

An hour after the report came the twelve battleships of Admiral Helm's main fighting fleet, manned in part by civilian volunteers and naval militiamen, were headed seaward from Narragansett. Ahead of them were speeding nearly a score of swift destroyers and a cruiser squadron. Rear-Admiral Gleaves commands the scouting force, which is converging on the point where the enemy was known to be at daylight this morning.

Admiral Mayo's problem is to force a way through the "blue" fleet for his transports. The gameboard within which operations must be confined is virtually 600 miles square and, with the fifteen active battleships of the Atlantic fleet as his main fighting unit, Admiral Mayo controls a force that Admiral Helm must employ strategy to defeat. Rear-Admiral Knight, head of the Navy War College, is umpiring the game from the battleship Pennsylvania.

The radio signals of the enemy fleet mean nothing to the operators on Admiral Gleaves's scouting ships. The messages are in cipher code known only to the officers and men of the "red" fleet. Those picked up tonight by "blue" scouts, however, were sent back through radio relay ships to the Navy Department, where code experts struggled over them through the night, seeking the key to the cipher.

By the terms of the problem, prepared at the Naval War College, the "red" commander has until September 1 to effect a landing.

Arrival at Hand.

KRONPRINZESSEN'S CREW TO WELCOME BREMEN IN.

[BY DIRECT WIRE—EXCLUSIVE DISPATCH.]

BOSTON, Aug. 22.—That a considerable part of the crew of the North German Lloyd liner Kronprinzessin Cecilie, which is among the German steamships laid up here for the war, will go to New London within a day or two to assist in the reception to the merchant submarine Bremen was reported from various sources in this city tonight.

Much was unearthed leading to the conclusion that the steamship Willichad, also of the North German Lloyd line, shortly will clear for New London and that she will take the Cecilie's men, who, for the time being, will become members of the Willichad's crew, the Willichad having only a skeleton crew of her own.

The reported purpose of sending the Willichad to New London is to provide a shield for the Bremen, as was done at Baltimore by the steamship Neckar, and also to provide a place for the Bremen's crew to lounge and sleep.

Squeeze.

ADVANCING ON SERBS.

Bulgars Pressing on Both Flanks.

Gen. Serrail's Army Gains in Mountains—Slav's Entry a New Factor.

Participation of Rumania is Predicted—Nish Objective of Combined Force.

BY ARTHUR S. DRAPER.

[BY DIRECT WIRE—EXCLUSIVE DISPATCH.]

LONDON, Aug. 22.—The battle for Serbia grows in fury. While the allied forces are breaking a way slowly up the Vardar, along the railway to Nish, the Bulgars are pressing hard on both flanks, in an effort to prevent this movement from the center. The struggle continues along the whole front north of Saloniki.

Gen. Sarrail's troops gained on both sides of the Vardar today. This stroke, which halted after the Doiran station had been won more than a week ago, was resumed today with some success. East of the river the allied infantry won the southern spurs of the Veles mountain, while to the west a line of heights near Ljumnica was taken. Heavy Bulgar assaults failed to rewin these positions.

An indication of the scope of the allied plan in the Balkans is given in the announcement today that since August 1 Russian troops have been landing at Saloniki. The censor until now has not disclosed their presence in the Balkan army. Reports from the Greek line estimate their number at more than 40,000.

MANY NATIONS REPRESENTED.

Thus, with the exception of the Japanese, the Belgians and the Portuguese, all the allies are now represented in Gen. Sarrail's army. The Balkan force is beginning to compare favorably in size even with the huge armies gathered on the eastern and western fronts.

The presence of the Italians at Saloniki shows that real unity finally exists among the allies. Although Italy is not actually at war with Germany, nor one of the powers protecting Greece, nevertheless, she has consented to send an expeditionary force to aid the Serbs.

Because of the heavy drain on allied shipping and unwillingness among the higher commands to scatter their forces in an unhealthy climate, it is no secret that the Saloniki expedition was not always looked on with favor in all quarters. But the latest developments indicate that the advocates of a big campaign in the Balkans finally have won the day.

The presence of the Russians in Sarrail's army should have an important moral as well as an important military effect. Forty years ago Russians were fighting in the Balkans, helping to liberate the Bulgarians from the Turks. Rumania now can hardly remain out of the war if her national ambitions are to be realized.

In the battle today along the line which runs from the sector west of Monastir to that north of Kavala, both sides gained again today. The allied armies moved forward in the center, while the Bulgars, aided by the Teutons, continued the pressure on the flanks.

ALONG THE VARDAR.

The advance along the Vardar slopes today marks the first success of importance for the allies. This clears the way for a further push up the railway to Nish—and Nish is the greatest objective of the Balkan drive—and makes possible an operation against Strumanitza.

On the left wing the Serbs moved forward between the Cerna and the Mogienica rivers, and succeeded in a counter-attack in winning back a strong defensive position near Lake Ostrovo from the Bulgars. For two days the battle in this sector has continued without pause. But west of Lake Ostrovo the Bulgars have bent back the Serb flank until it is now about five miles from the border. The advance of the Serbs farther east has created a sharp curve in the line here, which lays both the Bulgar and Serb lines open to flank attacks.

Heavy fighting proceeds in the Struma sector. Here the Bulgars are attacking with more than 40,000 men and have driven the allied army back to the river line. The passages of the Struma, however, are still held firmly.

The attitude of Greece is still of paramount interest. Athens, alarmed by the continued advance of the Bulgars, has received new assurances from Berlin and Sofia that Teuton troops will not enter Kavala, Drama and Seres, the most important towns in Eastern Macedonia, where the Bulgars' counter-stroke is under way.

There are some indications, however, that the issue may be forced by the troops of both sides. According to one report from Athens, Greek and Bulgar troops have been fighting near Seres since Sunday morning, and that the commander at Seres has called reservists to aid in the battle.

EASTERN FRONT.

A period of unusual inactivity has struck the whole eastern front. Except for weak attempts to assume the offensive on the Stokhod, where they broke through recently, and to continue their advance on the Car-

(Continued on Second Page.)

WORLD'S NEWS IN TODAY'S TIMES.

...t Events of Yesterday: (1) The Balkan Campaign. (2) Smoot Scores Democrats. (3) Catholics want ...rd in Peace Conference. (4) Hughes Speaks at ...n. (5) Railway Strike Negotiations. (6) Mex... (7) Receivership of Boston & Maine.

INDEX.

...ats Again on Gridiron.
...ian Allied Advance.
...Army Bill Again Passed.
...Atlantic Pacific Slope.
...from Southland Counties.
...ding Report: City in Brief.
...Wanted Man; Returns.
...to Prune Bachelorhood.
...Addies: At the Theaters.
...: Pen Points; Verse.
...Charges Splutter Out.
...Service: City Hall; Courts.
...Pound Seal Twirlers.
...ing in the Big Leagues.
...: Stocks and Bonds.
...and Citrus Markets.

SUMMARY.

...HT. Clear. Wind at 5 p. ...locity; velocity 3 miles. ...highest, 76 deg.; low... ...Forecast: Fair Wednes... ...marine weather report see ...of Part I.

...HT. A young woman told ...story of being tricked ...ankish fight to Arizona ...was rescued here for fraud.

...Joseph de Poligmac, premier ...ter of athletics, leading ...of champagne and a war ...sailed here to study physical ...methods.

...Automobile of California were ...ed through the President and ...ion celebration in the rail... ...direction.

...announced large property ...in newly annexed territory ...of the city are urgently ...protect water.

...City Attorney advised that ...in the municipal pay roll ...given their single condi... ...during their pay.

...Student of psychology ...suggestion to make the heart ...ound grow fonder; now she ...a divorce.

...NIA CALIFORNIA. Tour... ...Storm staved forest fire to ...

...of volunteer worky on agri... ...is dead and helpless at On...

...ires at Long Beach swal... ...lot of denatured alcohol.

...GREAT WAR. The Situation to Date: The British claim to have sunk an 18,600-ton German battleship.

Grand Duke Nicholas is again pressing his offensive in the Caucasus.

PACIFIC SLOPE. Los Angeles has three times as many autos as San Francisco, show State statistics.

GENERAL EASTERN. Receivership petitioned for by Boston and Maine Railroad.

Heat records in Philadelphia are broken.

WASHINGTON. Senator Smoot roundly denounced the Democrats for their extravagance and incompetence.

MEXICO. President Wilson completed the Mexican commission yesterday.

FOREIGN. There is said to be opposition among the people of St. Thomas to annexation to the United States.

COMMENT ON THE SITUATION.

Both allied wings on the Saloniki front, where the soldiers of at least seven nations are in battle, have been bent back by the Bulgarians. In the center, however, where the allies' main force is being made at the entrance to the great Vardar Valley, Paris reports important gains. Nothing is said about the Russian or Italian share in the fighting and no information has been given as to their strength. The Serbians apparently have been the heaviest losers and have been forced back on their extreme left about five miles from the Serbian-Greek frontier. They claim, however, continued progress on the other sections of their front. On the allied right the British and French who had crossed the Struma towards the Bulgarian frontier have been forced back on the river. On the western front there has been little change. The British continue their efforts to surround Thiepval and report the capture of 100 yards of German trenches in the direction of Martinpuich. There has been no action of importance on the French section. For several days meager Russian reports have insisted that nothing of importance has occurred in the east. Berlin, however, describes very heavy fighting both on the Stokhod and in the Carpathians.

President Wilson has finally completed his Mexican commission and the prospects are that they will meet with their Mexican conferees in a few days. Just what is to be arbitrated is a matter of question. Several bandit battles are reported below the border.

...It is a mistake to jump at the wrong conclusion that all, or ...of the more important news is to be found on the first page, ...through the Index and the Summary, then read the entire ...you get all the news of the day.

...WEAR. Wear longer and look better. ...Shoes. Sold only by ...

...ever varies ...SOUTH BROADWAY ...40 SOUTH MAIN ST. ...at 648 S. ...to midnight. ...cisco

...month to month ...who eat at Boos ...are them right."

...yourself"—says an old ...t a part of our success. ...ow quite the thing for ...fessional men with their ...Boos Bros.'—consider... ...d." Our system renders ...itation and quality are ...

...nd desserts;—but with it all ...prompt, courteous service, ...surroundings and fair, rea... ...es. You get them here. ...things that individualize the ...s of Boos Bros. ...how much or little—ten ...dollar—you can eat here ...you are cordially welcome ...e service will be the same ...f the amount of your check.

...raise ...cost

...gs

British and French Repulsed in Bulgarian Advance; Germans Rout Cruiser Fle

New Campaign Opens.

KAISER'S BALKAN ALLY TAKES THE OFFENSIVE.

Serbian Positions on Macedonian Front in Hands of Central Powers.

[BY WIRELESS AND A. P.]

BERLIN (via Sayville) Aug. 23.—Official announcement is made by the Sofia War Office that August 18 the Bulgarian left wing began a general offensive at evening in the Struma Valley, occupying Demi-Hissar and establishing itself on the left bank of the Struma after repulsing the British and French near Seres.

The seizure of the road between Florina and Koritza, as well as that between Koritza and Kastoria, is also announced in the statement, which bears the date of August 20 and reads as follows:

"On account of the military operations of the Entente in the Vardar Valley, extending east of the Struma north of Tachino Lake, our left wing began August 18 a general offensive. Bulgarian troops advanced in the Struma Valley, occupied the town of Demi-Hissar and after an engagement near the town of Seres repulsed the British and French on the right bank of the Struma and occupied the left bank between Buthkova and Tachimo lakes. Detachments, following their orders, advanced between the Struma and the Mesta.

"In the Vardar Valley British and French troops have been during the past ten days unsuccessfully attacking our advance positions south and southwest of the town of Doiran, suffering heavy losses from our infantry and artillery fire.

"Our right wing, after a victory over the Serbians near Florina, successfully pursued our plans. Yesterday we occupied the railway stations of Banica and Ekashiu, on the railroad from Saloniki and Florina, and re-established railroad connection with Monastir. South of Presba Lake, we occupied the villages of Suesdabiolithaa and Bresnitza, thus interrupting definitely connections between Koritza and Florina, as well as between Koritza and Kastoria."

SERBIAN POSITIONS TAKEN.

[BY ATLANTIC CABLE AND A. P.]

BERLIN, Aug. 22 (via London, 5:10 p.m.)—All the Serbian positions on the Malka Niesseplanina, east of Banica on the Macedonian front, have been captured by troops of the central powers, the War Office announced today.

The French, adds the announcement, have been driven over the Struma between Buthkova and Tachimo.

ADVANCE ON ENTIRE FRONT.

[BY ATLANTIC CABLE AND A. P.]

BERLIN, Monday, Aug. 21 (via London, Aug. 22, 6:40 p.m.)—Dispatches received here from the Balkans indicate that the Germans and Bulgarians are advancing on the entire Macedonian front. There are no indications as to the objective of the Bulgarians on the eastern end of the fighting line, but the opinion is held here that Gen. Sarrail's right flank soon will be hard pressed.

An immediate result of the Bulgarian offensive is that the central powers are once more in direct contact with Greece.

SOFIA STATEMENT.

[BY ATLANTIC CABLE AND A. P.]

SOFIA, Monday, Aug. 21 (via London, Aug. 22, 5:05 p.m.)—Further advances for the Bulgarians in the Struma Valley on the Macedonian front are announced in today's official statement by Bulgarian army headquarters. The Bulgarians also have penetrated farther southward from Florina, on the western flank where they have reached the Malaria ridge. The capture of a strongly defended position by Bulgarians pushing from the east toward Florina, on the Nieseplanina ridge, likewise is announced.

The statement says: "On Sunday our troops advanced in the Struma Valley. Our troops operating around Tachimo and Buthkova Lake repulsed the enemy to the right bank. We occupied the village of Hasmater, Baraklidkouneya, Kumli, Elisan, Podero, Novolen, Yenikos, Karadjokei, Bala, Chrishan and Kamila, where we established ourselves. We dispersed a French brigade which was composed of the first four battalions of the Eighth Regiment of African chasseurs, three Zouave battalions and a detachment of horse artillery, capturing forty prisoners. The French left many dead and wounded.

"Our troops operating southward from Florina reached the Malaria ridge. Our troops advancing in an easterly direction toward Florina attacked and capturing stronkly fortified positions on the Nieseplanina ridge, defended by two regiments of the Serbian Danube divisions. We took an entire company, with three officers, prisoner. Our advance is proceeding."

ALLIES USING BRIGANDS.

[BY WIRELESS AND A. P.]

BERLIN (via Sayville) Aug. 22.—Turkish army headquarters, according to the Overseas News Agency today, reports that August 17, eight hostile vessels entered the harbors of an island off the coast of Asia Minor and landed 300 brigands, accompanied by troops. Turkish detachments attacked the bandits, adds the statement, who fled to the ships after losing fifty men.

GIVES FOUR DOLLARS TO CONSCIENCE FUND.

[BY A. P. NIGHT WIRE.]

WASHINGTON, Aug. 22.—With a $4 contribution to the treasury's conscience fund today came the following letter signed by a Texas preacher:

"You will find inclosed four $1 bills. The person that is sending them has got to God, and doing his best to get to heaven. This is what he beat the government out of several years ago, so please make some disposal of them, as the one sending them don't want them."

CHILDREN DROWNED IN FORDING STREAM.

[BY A. P. NIGHT WIRE.]

CLAYTON (N. M.) Aug. 22.—The three children of Lalo Blea, a rancher, were drowned today in Penusta Creek, thirty miles south of here, when Blea's wagon was overturned while he was attempting to ford the stream, swollen by a cloudburst.

Mrs. Blea was lassoed and dragged to safety by farmers who came to their assistance, and Blea reached the bank unassisted.

New Version.

NAVAL RETREAT DENIED IN BERLIN STATEMENT.

[BY WIRELESS AND A. P.]

BERLIN, Aug. 22 (via Sayville.)—The text of the official German report of the recent fighting in the North Sea says:

"The Germany Admiralty states that the British Admiralty's report of August 21 in regard to the ramming of a German submarine is correct. The German submarine had destroyed a small British cruiser of the Chatham class, which was being towed, when a British destroyer attempted to ram her, and damaged her slightly. The submarine returned safely to port. The British report that another German submarine was destroyed can be passed upon only when all the submarines have reported.

"The British report that the German high sea fleet retreated before the British high sea forces is certainly a product of imagination."

A later statement from the Admiralty giving additional details of the North Sea action was issued today, as follows:

"Detailed reports in regard to the success of German submarines are now at hand. A German submarine at about 5 p.m. on August 19 sighted five small British cruisers steaming southeastward, accompanied by two flotillas of destroyers, behind which were six battle cruisers, strongly protected by destroyers. The submarine succeeded in firing on (torpedoing?) one of the protecting destroyers which had four funnels and apparently was of the Mohawk type. In a short time the destroyer which had been hit sank, her stern rising high above the water.

"Immediately the entire British squadron turned on its heels. The submarine thereupon attacked a small cruiser of the Chatham type, discharging two shots. The ship immediately showed a heavy list and stopped. On account of the strong protection given by the British ships it was not until two and one half hours later that the submarine succeeded in renewing the attack on the cruiser, which at that time was being towed. Just as it fired another shot the submarine observed a destroyer which, about 300 yards away, was proceeding toward the submarine at top speed in an attempt to ram it.

"The submarine immediately plunged deep into the water. A moment later a loud detonation was heard above.

"Hostile destroyers pursued the submarine until dark. It has returned undamaged.

"The small cruiser, which was severely damaged, was destroyed later on by another German submarine."

THE LOS ANGELES ADVERTISING SCORE.

For the week ending Sunday, August 20, the Los Angeles newspapers published the following number of lines of advertising (300 agate lines make one column:)

	Display advs.	Want advs.	Total.	Times' lead.
First—Los Angeles Times ...	140,252	82,894	223,146	
Second morning paper	103,626	59,150	167,776	55,370
Third morning paper	107,884	25,074	132,958	90,188
First evening paper	102,144	16,212	118,356	104,790
Second evening paper	104,384	13,790	118,174	104,972
Third evening paper	48,216	2,814	51,030	172,116

Discrimination by discerning advertisers between newspapers that bring them quick and satisfactory results and those that do not is responsible for The Times regularly printing more paid advertising than any other Los Angeles newspaper.

Every day in the year The Times leads all of its competitors by a wide margin.

The thorough and careful reading of The Times, induced by the fact that this newspaper regularly prints approximately twice as many separate "want ads" as its nearest competitor, necessarily is of great benefit to display advertisers.

Less Strike Talk.

(Continued from First Page.)

in Washington, replied to various contentions of the railroad managers. They declared they never had shown a desire to resort to arbitration unqualifiedly.

MEN'S STATEMENT.

The statement said in part:

"It is true that the executives of the four brotherhoods advocated the passage of the Newland's Act and they did so under the mistaken belief (which subsequent experience has shattered) that its terms would be carried out in good faith by the representatives of the companies.

"The sincerity of this new-born and loudly-proclaimed belief, as expressed by the spokesman of the railway presidents—'we stand for the principle of arbitration for the settlement of industrial disputes'—is best shown by the attitude of these railway companies, who are so loudly proclaiming the virtues of arbitration and their undying adherence thereto; by the attitude of those same companies toward arbitration on a long list of properties which they absolutely own and control, but which they have refused to include in the present negotiations and to the men on which lines they are refusing their 'day in court' so feelingly referred to by the spokesman of the railway presidents."

Here followed a list of sixty-four properties, which the statement said the brotherhood officials on June 27 sought futilely to have represented by the railroad managers in the present dispute.

OTHER PROPERTIES.

"In addition to these," the statement continued, "are a large number of quasi-independent properties largely dominated by the same financial powers, which we have vainly demanded should be included.

"These properties employ comparatively small numbers of men and on account of that fact the railroad managements feel that demands on those properties do not constitute a menace as they do on the larger properties. Therefore, the right to their 'day in court' is continuously refused. Thus the actual position of the conference committee and of the presidents above them is that on lines where the men are not strong enough to force a hearing, there is 'nothing to arbitrate,' while on lines where a costly contest could be precipitated, arbitration becomes the dearest principle connected with the settlement of industrial strikes.

"It might be pertinent at this time to refer to the fact that the conference committee of managers and their supporters have excluded the army of colored brakemen and firemen employed on the southern railways from all benefits that might be granted in these negotiations or from all arbitrations that might arise. Are they, or are they not, entitled to their 'day in court?'

"Likewise, the white firemen employed on those lines where the negro predominates. Why is he excluded from the benefits of this plan of arbitration?

"Also, the hostlers on eighteen of the leading properties that are represented by the conference committee; if arbitration is so desirable, why will those companies not grant that boon to those men?

"The extreme solicitude on the part of the railway presidents for the 80 per cent. of unorganized employees and their rights becomes farcical when it is known that on a large number of those lines it is a dischargeable offense on any of their railways for that 80 per cent. to take any step toward organizing for the purpose of bettering their wage or working conditions."

CROP PROSPECTS GOOD IN POLAND.

[BY WIRELESS AND A. P.]

BERLIN, Aug. 22 (via Sayville.)—"The crop prospects in the occupied portions of Poland are good, which means the turning point for the Polish population," says the Overseas News Agency. "When the German troops entered this country they found only smouldering ruins, as the Russians had destroyed towns and villages. For a time, the Germans supplied grain from Upper Silesia, Posen and other districts and also from the stores captured in the fortress of Novogeorkievsk. The Germans also attempted to import foods by way of Sweden but this was prevented by the Russian government."

The news agency then refers to the negotiations between Germany and Great Britain through American channels for obtaining relief for Poland. This plan having failed, the German authorities undertook distribution of the stocks on hand and at the same time organized cultivation of the occupied districts on the largest possible scale.

RAILWAY CENSURED FOR BIG EXPLOSION.

[BY A. P. NIGHT WIRE.]

JERSEY CITY (N. J.) Aug. 22.—The Coroner's jury which has been investigating the cause of the recent disaster on Black Tom Island, that resulted in several deaths and about $20,000,000 property damage, brought in a verdict today, censuring the Lehigh Valley Railroad and the National Storage Company for failing to take adequate precautions in the transportation and storage of explosives. Assistant Prosecutor McCarthy said indictments would be sought.

Halted.

SLAV ATTACKS ARE REPULSED.

Muscovite Army Checked West of Stokhod River.

British Capture One Salient on the Somme Front.

Austrians Resist Efforts of Slavs in Carpathians.

[BY WIRELESS AND A. P.]

BERLIN, Aug. 22 (via Sayville.)—The Russians are continuing their determined efforts to advance west of the Stokhod in Volhynia near Rudka-Cherbische, but have been repulsed by Bavarian cavalry and Austrian dragoons, who inflicted heavy losses on the attacking forces, it was announced today by the War Office.

The statement regarding the eastern front says:

"On the Stokhod the Russians are continuing their stubborn attacks in the region of Rudka-Cherbische. Bavarian cavalry and Austro-Hungarian dragoons repulsed the enemy on each occasion with most severe losses to him, and made prisoner two officers and 270 men, besides capturing four machine guns.

"In the Luh and Graberka sector and farther south, Russian attacks broke down, generally speaking, in our curtain of fire. Near Pieniaki and Zwyzyn the enemy penetrated a small portion of a trench and near Zwyzyn he has not yet been driven out.

Repeated counter-attacks on both sides of the Charny-Chermosh (Carpathian region) against our new positions on the Stepansky and on the Kreta height met with no success."

ON THE WESTERN FRONT.

Heavy attacks by both the British and French on the Somme front have been repulsed by German troops, the War Office announced today. The British attacked between Thiepval and Pozieres, and only succeeded in capturing one advanced salient.

South of the Somme trenches lost to the French in an attack were recaptured by a German counter-attack.

The statement regarding the western front says:

"North of the Somme the engagements are again of large scope.

"Repeated British attacks against our salient front between Thiepval and Pozieres were repulsed. One advanced salient was lost. The enemy's storming columns northeast of Pozieres and near Foureaux wood broke down under our fire.

"There has been tenacious fighting in the vicinity of Guillemont, which the enemy temporarily penetrated. A Wurttemberg infantry regiment victoriously repulsed all attacks. The village is firmly in our hands.

"Several separate attacks by the French in the vicinity of Maurepas were without success.

"South of the Somme fresh forces attacked in the Estrees-Soyve court sector. Trenches that were lost have been recaptured by a counter-attack. One officer and eighty men remained in our hands."

VIENNA STATEMENT.

[BY WIRELESS AND A. P.]

BERLIN, Aug. 22 (via Sayville.)—The Russians are continuing efforts to force their way across the Carpathians through the pass south of Kolomea, but are meeting with effective resistance, according to the Austro-Hungarian statement of August 21. The statement says:

"West of the Moldava, Bukowina, and on the heights southwest of Zable, the enemy made vain attempts to regain lost ground. On both sides of Tartar Pass the fighting is continuing, with the situation unchanged.

"On the Bystritza-Howoverska (south of Stanislau, Galacia,) and north of the Dniester, the situation is quiet.

"Near Ruska-Tserviscoce all Russian attempts to enlarge their positions on the west bank of the Stokhod broke down under heavy losses.

REPUBLICAN ADVISORY COMMITTEE NAMED.

[BY A. P. NIGHT WIRE.]

NEW YORK, Aug. 22.—William R. Willcox, chairman of the Republican National Committee, made public today the personnel of the Advisory Committee to the National Committee. The members are:

R. Livingston Beeckman, Governor of Rhode Island; Theodore F. Burton, former United States Senator from Ohio; Charles G. Dawes of Illinois, president of the Central Trust Company of Illinois and former Comptroller of the Treasury; A. O. E. Berhart, former Governor of Minnesota; Charles W. Fulton, former United States Senator from Oregon; Frank H. Hitchcock of New York, former chairman of the Republican National Committee; Raymond Robbins, of Chicago, chairman of the National Progressive Convention; Victor Rosewater, editor of the Omaha Bee; John Wanamaker of Philadelphia; William L. Ward of New York, and James Wilson, former Secretary of Agriculture.

Viewpoint.

RUMANIAN WAR FEVER SAID TO HAVE COOLED.

[BY ATLANTIC CABLE AND A. P.]

BERLIN, Aug. 21 (via London, Aug. 22.)—The Budapest Az Est, which is usually well informed on the Rumanian situation, today prints a dispatch from its Bucharest correspondent saying the agitation for war, which in the last few days has been at fever heat, has suddenly cooled down. It is stated that possibly the end of the mobilization is responsible for the change, if not the serious words uttered in the Hungarian Parliament.

This is the first hint of a Rumanian mobilization that has been permitted to pass the allied censorship. Almost nothing on the Rumanian military situation from the Entente viewpoint has come through since the Balkan situation, in its present phase, reached a critical stage.

The Bucharest dispatch adds that there is no doubt that Premier Bratiano has reached an understanding with the Entente so that further negotiations are unnecessary now for actual participation in the war. Meanwhile the semiofficial Rumanian press is savagely attacking the conservative organs which undertook to discuss mobilization and related measures.

More ammunition from France and Russia is asserted to be arriving.

The white heat of discussion in Bucharest political circles is now declared to be subsiding despite the alleged imminence of the final step. This is asserted to be due to the failure of the Russians to keep up their recent successes and the proximity of Field Marshal Von Hindenburg to the Rumanian border.

Advancing on Serbs

(Continued from First Page.)

pathian front, the Russians spent a day of rest from the terrific fighting which has been going on for weeks without pause. The Teuton forces confined their operations to counter-charges, which completely checked the Russian forward movements.

The Czar's troops seem unable to force ahead through the breach they made in the Stokhod line near Tobol and the Rudka Cherbische region. A short distance down the river, on its western bank, the Germans and Austrians have intrenched themselves strongly. No sooner does a Russian charge get under way than picked Bavarian cavalry and Austro-Hungarian dragoons, supported by heavy artillery fire, rush out to meet the attackers and practically cut their forces into shreds with the power and fury of the counter-blows.

To widen the breach and thus expose not only Kovel and its defending armies, but also the German forces near Pinsk, to flank assault is the chief object of the Russian drive at this point. The success of operations here would vitally affect the situation on the entire front, with Lember and Kovel interdependent as they are. For this reason it was supposed that Brusiloff would strike at Von Hindenburg's lines with greater forces than he seems to have set to this task. Some military observers here interpret his failure to do so as indicating an impending blow of greater magnitude in another sector. It is repeatedly pointed out that the singular reticence of the Russian War Office in the last few days is almost a certain indication that plans of moment are on foot. Brusiloff and Russky are expected to join hands in the prospective coup, the latter resuming the direction of operations for the first time in months.

San Francisco Veterinary College

Begins September 11. No professions offers equal opportunity. E. J. Creely, Sec., 1819 Market street.

Railroad Record.

RECEIVERSHIP FOR THE B. & M.

Great New England System's Finances Chaotic.

Friendly Proceedings, Says One of Directors.

Troubles Reach Climax Amid Great Prosperity.

[BY A. P. NIGHT WIRE.]

BOSTON, Aug. 22.—Receivership for the Boston and Maine Railroad, which operates in the four northern New England States and Canada, was asked for in a bill in equity filed in the Federal court here today. This action, in which the Intercontinental Rubber Company of New Jersey, holder of the road's note for $51,000, appears as the petitioner, was taken with the consent of the road's directors, it is understood.

A director said tonight it was a friendly proceeding, intended to simplify the task of straightening out the road's financial tangle.

The directors, who have been trying for two years to reorganize the system, met today to consider payment of $13,500,000 of indebtedness falling due August 31. They decided they had "reached the end of their rope," in the words of one of their number, and issued this statement through President J. H. Hustis:

STATEMENT ISSUED.

"In the opinion of the Boston and Maine Railroad it is inexpedient to attempt a further renewal of the notes. A creditors' petition for a receiver has been filed in the United States District Court and in due time the Boston and Maine will file its answer thereto."

One director said tonight that if further extension of the notes had been asked creditors probably would have covered the road with attachments which would have tied up its business to the detriment of all creditors.

The line's financial troubles reached a climax at a time when the road is enjoying the greatest prosperity in its history.

Earnings never were so great, but the company, according to its officials, is without sufficient credit. President Hustis and the directors assert that the present profits are abnormal and cannot be maintained. They declare there is no hope for permanent prosperity except by a readjustment. They are supported in this statment by the Public Service Commission, which stated recently that "the present financial structure of the Boston and Maine Railroad, with its leased lines and its disproportionate load of fixed charges, has shown its weakness."

The Boston and Maine Railroad and its twenty-six leased or controlled subsidiaries operate 4300 miles of track.

PERSHING PRAISES MEN OF EXPEDITION.

[BY A. P. NIGHT WIRE.]

FIELD HEADQUARTERS AMERICAN PUNITIVE EXPEDITION, Aug. 21 (by radio to Columbus, N. M., Aug. 22.)—Warlike efficiency radiated from the ranks of the troops of his command who passed in review today before Gen. J. J. Pershing, leader of the expedition.

"The finest body of men I ever had the pleasure of commanding," declared the general after the last wagon rumbled past, "and fit for any action."

MADDEN LOOKING FOR TROOP INFORMATION

[BY A. P. NIGHT WIRE.]

WASHINGTON, Aug. [illegible] mation on whether Mid[illegible] ton has recommended withdrawal the troops from Mexico and information of many [illegible] National Guard mobilized [illegible] in a resolution introduced [illegible] Representative Madden of [illegible] and referred to the [illegible] mittee.

BARBERS ON STRIKE IN NEW YORK C[illegible]

[BY A. P. NIGHT WIRE.]

NEW YORK, Aug. [illegible] thousand barbers in $50 shops on strike today, according to M. Fieder, vice-president of [illegible] ternational Barbers' Union of [illegible] Before the end of the day Fieder said, the majority of 000 barbers in the Greater City join the strike. They demand crease of $1 a week in wages.

FOR DISTRESS AFTER EATING

Use Horsford's Acid Phosphate for prompt relief to nausea, dull pain, acid stomach. Buy a bottle today at any druggist.

PERSHING'S EXPEDITION.

The Times overwhelmingly merges every newspaper in Los Angeles in the classified and display lines printed every month. This is due to the fact that The Times gives its advertising patrons quicker better results than any other local medium.

ARMY BILL AGAIN PASSED.

Measure is Hastened to the Senate Committee.

Cut Out Hay Proposal in Articles of War.

Republican Leader Mann May Demand a Quorum.

[BY A. P. NIGHT WIRE.]

WASHINGTON, Aug. [illegible]—After a brief session the House today had repassed the $267,000,000 army appropriation bill with the revised articles of war, the provisions which caused President Wilson to veto the measure, it was announced to the Senate, and there referred to the Military Committee.

Senator Chairman Chamberlain announced that the committee would meet tomorrow and restore the articles of war, eliminating the Hay provision to exempt retired officers and militia from the military code, the section objected to by the President. If a point of order is made and sustained against the articles in the Senate, Senator Chamberlain will move to retain them by a two-thirds vote.

Representative Hay has let it be known that he will not insist again on the amendment. There are reports, however, that Republican Leader Mann may demand a quorum in the House to send the bill back to conference. Such a development would prolong the session of Congress several days.

Questionable.

FARMS FARMERS OF SOLICITORS.

SECRETARY OF THE FARM LOAN BOARD ON THE JOB.

Solicitors Men are Busy in Several States Without Authority to Collect Money for the Organization of Associations.

Text of Hearings Announced.

[BY A. P. NIGHT WIRE.]

WASHINGTON, Aug. 22.—Secretary Hannagan of the Federal Farm Loan Board today issued a warning that solicitors are busy in several States without authority of law, attempting to collect money for the organization of national farm loan associations.

"No associations are authorized under the laws and are to be formed only by those who desire loans.

"No representation by any person or organization is now offering to make loans by authority of the Federal Farm Loan Board under the Federal Farm Loan Act, is false," Secretary Hannagan said information had been received from Montana, Kansas and other Western States to the effect that unauthorized persons were soliciting subscriptions there. Farmers should plan the organization of loan associations.

Suitable places for hearings to obtain information to aid in location of land banks were announced as follows: Spokane, Wash., the board will stay of Tacoma to Portland; a hearing will be held at Reno, Nev., September 7; hearings will be held at Sacramento, Cal., September 10; Boise, Idaho, September 12; Salt Lake City, September 14; Cheyenne, Wyo., September 15; Denver, September 16; Topeka, Kas., September 18.

TIES REDUCED ON FARM IMPLEMENTS.

[BY A. P. NIGHT WIRE.]

EL PASO (Tex.) Aug. 22.—Duties on agricultural implements imported into Mexico from the United States have been reduced by Carranza many per cent, while a reduction of 50 per cent has been made in freight rates on mining machinery on the Nacozari railway lines, according to advices received at the local Mexican consulate today from Mexico City. The steps have been taken, it is stated, to encourage small farmers to cultivate idle lands and to facilitate the agriculture of the country.

Dispatches said also that Dr. Carranza was sworn in today as Provisional Constitutionalist Governor of Morelos, relieving Gen. Pablo Gonzales, military Governor, who has been sent into a bandit campaign in the States of Morelos, Puebla, Tlaxcala and Guerrero.

TROOPS IN RUSSIA REPORTED FAILURE.

[BY WIRELESS AND A. P.]

BERLIN, Aug. 22 (via Sayville.)—Large portions of Siberia and the Don districts of Southern Russia this year's crops have been a complete failure, according to a report from Copenhagen," says the Overseas News Agency today. "The Russian newspaper Den reports the crops in middle Russia are threatened with destruction by weeks of incessant rain. In the Moscow churches prayers are being said and masses held for the betterment of conditions."

MOTIONS EMBARGO RESOLUTION OFFERED.

[BY A. P. NIGHT WIRE.]

WASHINGTON, Aug. 22.—A concurrent resolution to empower the President to place an embargo on wheat and all other exports, when deem proper, destined for any country which knowingly discriminates against international law or the neutrality rights with the United States, was introduced today by Representatives McLemore of Texas and referred to the Foreign Affairs committee.

WILSON VETOES LAND BILL.

[BY A. P. DAY WIRE.]

WASHINGTON, Aug. 22.—President Wilson today vetoed a bill, already passed by both houses of Congress, authorizing the sale of certain lands, including forest lands, in Alaska, to the Territory for parks, cemeteries and reservoirs. The President based his veto on the ground that the public forests should not be disposed of in that way.

Washington.

ARMY BILL AGAIN PASSED.

... is Hastened to the ... Committee.

... Out Hay Proposal in Articles of War.

... Leader Mann May Demand a Quorum.

[BY A. P. NIGHT WIRE.]
...GTON, Aug. 22.—After ... today had repassed the ... army appropriation bill ... the revised articles of war, ... which caused President ... to veto the measure, it was ... in the Senate, and there re... the Military Committee. ... Chairman Chamberlain ... that the committee would ... and restore the arti... eliminating the Hay pro... retired officers and ... the military code, the ... objected to by the Presi... a point of order is made ... against the articles in ... Senator Chamberlain will ... them by a two-thirds ... Hay has let it be ... he will not insist again ... There are re... that Republican ... may demand a quorum ... to send the bill back ... such a development ... the session of Con... days.

Impossible.

...S FARMERS OF SOLICITORS.

...T OF THE FARM ...BOARD ON THE JOB.

...ns Are Busy in Sev... ...s Without Authority ... Collect Money for the ... of Associations. ... Meetings Announced.

[BY A. P. NIGHT WIRE.]
...TON, Aug. 22.—Secre... of the Federal Farm ... today issued a warning ... that solicitors are busy ... without authority of ... attempting to collect ... the organization of na... loan associations.

...rations are authorized ... and are to be formed ... the desire loans. ...station by any person ...ulation is now offer... loans by authority of ... Loan Board under the ... Loan Act, is false." ...ngton.

...said information ...ived from Montana, ...ther Western States to ... unauthorized persons ... subscriptions there. ...s should plan the or... loan associations. ...ness for hearings to ...ation to aid in locat... ...and banks were an... as follows: ...Wash., the board ...y of Tacoma to Port... hearing will be held ... Hearings will be held ...s, Cal., September 10; ...mber 12; Salt Lake, ..., Cheyenne, Wyo., Sep... Denver, September 16; ... September 18.

...DUCED ON ...M IMPLEMENTS.

[BY A. P. NIGHT WIRE.]
...(Tex.) Aug. 22.—Duties ...ral implements imported ... from the United States ...ished by Carranza ma... a reduction of 50 per ... made in freight rates ... machinery on the Na... lines, according to ...ived at the local Mex... today from Mexico ... have been taken, ... to encourage small ...ivate tile lands and ... the agriculture of the ...

...ation said also that Di... was sworn in today as ...nstitutionalist Governor of ... Gen. Pablo Gon... Governor, who has ... to a bandit campaign ... of Morelos, Puebla, ... Guerrero.

...T RUSSIA ...RTED FAILURE.

...ON AND A. P.]
...Aug. 22 (via Sayville.) ...portions of Siberia and ... districts of South... this year's crops have ...ute failure, according ...m Copenhagen," says ...n Agency today. ... newspaper Den re... crops in middle Russia ...ed with destruction ...ects of incessant rain, ... the Moscow churches ... and masses ... betterment of condi...

...S EMBARGO ...UTION OFFERED.

[BY A. P. NIGHT WIRE.]
...TON, Aug. 22.—A con... ...to empower the ... place an embargo on ... and all other exports, ... proper, destined for ... country which know... ...international law ... neutrality rights with ... was introduced to... ...Senator McLemore of ... referred to the Foreign ...

...ERN LAND BILL.

[BY A. P. NIGHT WIRE.]
...TON, Aug. 22.—Presi... ...today vetoed a bill, al... ...and conservation to buy ... existing forest lands, ... for parks, reme... ...ion. The President ... on the ground that ... should not be ...

Exposed.

(Continued from First Page.)

an era of unequalled extravagance combined with inefficiency unsurpassed." His attack was supported by Senator Curtis, who asserted that the burden of taxation should not be placed on the American people and that revenues should be raised by a protective tariff.

To prove his contentions that normal appropriations of this session are not excessive, Senator Simmons submitted Treasury Department estimates for the year 1917, showing that, excluding postal appropriations, bond issues already authorized and amounts that will not be expended, revenues must be provided for disbursements of $1,126,234,000. Of this amount the total appropriated for national defense would aggregate about $654,000,000 and the Senator submitted other figures to prove that this extraordinary amount, due to preparedness and the Mexican emergency, exceeded normal defense appropriations by about $372,280,000.

SIMMONS'S FIGURES.

"This amount," said Senator Simmons, "deducted from the total estimated disbursements for the fiscal year 1917 would leave $753,963,000 as the amount required to meet the total normal disbursements of the government for that year. Now the total estimated receipts for the year 1917 under existing laws is $762,000,000 or $8,037,000 more than the estimated normal disbursements, making it clear that, but for the extraordinary increase in the appropriation for the naval and military establishment which have been thought expedient and necessary, the normal receipts would be sufficient to pay the expenses of the government for the year and leave a surplus of over $8,000,000 in the treasury, just as the receipts for the year 1916 (before we entered upon this preparedness programme and before the Mexican situation developed) actually yielded a sufficient revenue to pay the expenses of the government and left a surplus in the treasury of $55,270,000."

Subtracting from the estimated disbursements the estimated receipts for 1917, the Senator showed that the balance to be provided is $364,243,000. To meet this amount he submitted that the pending bill would raise $205,000,000, the bond issue $130,000,000, leaving a balance of $29,243,000 to be taken care of by the general fund of the treasury, which he said amounted to $134,337,895 on August 16 last.

PANAMA BONDS.

Referring to the proposed $130,000,000 bond issue for Mexican expenditures, Senator Simmons said Panama bonds could be used to reimburse the treasury, and added that up to this time the Democratic party had issued no Panama Canal bonds, whereas the Republicans during the Roosevelt and Taft administrations sold $134,000,000.

Senator Smoot asserted that the Democratic party had not kept the pledges of retrenchment and economy, and charged it with "wasteful and useless expenditures too long for enumeration."

"If we could bring the Democratic party into a court of justice and indict and try that party under the rules of law," said the Utah Senator, "the evidence that could be submitted would be more than adequate to convict it of procuring votes under false pretenses.

"Unfortunately, we can have no trial under the rules of law, but, which is undoubtedly better, we shall have a trial before the great tribunal of the American people, whose verdict will be given as impartially as ever was given by a jury of twelve good men and true, we shall know on the 8th of November whether, in the opinion of the jury of juries, the Democratic party has kept its economy pledge in office as zealously as it relied upon that pledge during the campaign.

"It is yet too early to say what will be the exact amount of the total appropriations of the first session of the Sixty-fourth Congress, but the estimate is now $1,700,000,000, which will be at the rate of $3,400,000,000 for the entire Congress, or over a billion dollars more than the last Republican Congress appropriated."

CURTIS PREDICTION.

Senator Curtis predicted "four or five deficiency appropriations" before the year 1917 is over, advocated a return to the protective tariff and declared the Republican party was "opposed to war tax in a time of peace."

Just before adjournment Senator Penrose introduced a resolution to recommit the revenue bill to the Finance Committee with instructions that it be amended to raise an equitable portion of required revenue from the protective tariff. No action was taken on the proposal.

WIDOW ARRESTED.

[BY A. P. DAY WIRE.]
OAKLAND, Aug. 22.—Mrs. Lydia B. Simpson, widow of a Stanford University professor and sister-in-law of Miss Elizabeth Simpson, an officer in the Alameda County Music Teachers' Association, was arrested today on a charge of grand larceny preferred by James P. Edelon, a money broker, by whom she was formerly employed as secretary-cashier. Edelon charges the woman retained possession of a check bearing his signature and deposited it, with the sum of $600 filled in, to her account.

TRANSPORT REPAIRED.

[BY A. P. DAY WIRE.]
VALLEJO, Aug. 22.—The naval auxiliary transport Buffalo, which has been undergoing repairs at the Mare Island navy yard three weeks, left today for San Diego. The supply ship Glacier arrived here today from Mexico for repairs.

1?

Watch for this Number Coming Soon

Political.

HUGHES TELLS LABOR VIEWS.

Champions Adequate Federal Compensation Law.

Shows What Republicans in Nation Have Done.

Nominee Makes Many Talks in San Joaquin.

[BY A. P. NIGHT WIRE.]
SACRAMENTO, Aug. 22.—Charles E. Hughes, before an audience in the armory here tonight, declared for an adequate Federal compensation law providing compensation to persons injured in hazardous employments engaged in interstate commerce.

Mr. Hughes spoke of labor legislation enacted under Republican administrations.

"I rejoice in what has been done under Republican auspices in the Federal sphere—that is, in that department of activity which under our Constitution is subject to Federal regulation," he said.

"It was under a Republican administration that the safety appliance act was passed, a great safeguard to railroad employees. It was under a Republican administration that that act was amended by Congress so as to give a far wider degree of protection to safety appliances of various sorts than formerly were accorded.

"It was under a Republican administration that Congress passed the hours of service law in order to prevent undue exhaustion of employees through hours of labor which were excessive. It was under a Republican administration that the employers' liability act of 1906 was passed.

"We have had a remarkable record of achievement in the interests of fair legislation under Republican auspices. I desire to see legislation of that character, of every reasonable sort for the protection of labor enacted, to the end that there may be a feeling through this country that justice is being done.

COMPENSATION LAWS.

"And I desire to see our wasteful system of negligence at once replaced by proper compensation laws. That has been achieved in many States. The bill before Congress deals only with government employees. In my judgment, there should be an adequate compensation act dealing with this subject, left to the supervision of Congress, in hazardous employments in interstate commerce.

"It makes a great difference whether half or less or more large shares of the recoveries go for attorney's fees; it makes a great difference whether our courts are crowded with negligence suits with the uncertain results; according to the manner in which evidence as to ordinary injustice is developed. One man succeeds and another man fails. Accident and the risks of accident in hazardous employment are certain; they are inevitable; they should be dealt with as risks of employment, under intelligent compensation laws.

"It is not mere poetry or rhapsody to speak of the ideals of human brotherhood. Unless we have in this country the spirit of true fellowship, unless the man with investments looks upon the man working with his hands as a human being entitled to decent, proper conditions of living and to a fair share of the work that is done for the profitable results of that work; unless the man who is toiling recognizes the importance of successful production and of able management; unless those in charge of the government realize the importance of making sure the bases of successful achievements; unless throughout all is the spirit of co-operation because we are fellow-workmen in our different activities, working justly and honestly, the United States never can achieve its ideals of greatness and prosperity.

"I had an interesting experience as Governor of New York. When I left that office to go upon the bench what I am about to read appeared in the official organ of organized labor in New York. This is what that organ said, in October, 1910, and I read it in order that there may be no misapprehension as to my attitude. It was said then with candor, at a time when I had removed myself from the political field."

Mr. Hughes read as follows:

"'Now that Gov. Hughes has retired from politics and ascended to a place on the highest judicial tribunal in the world, the fact can be acknowledged without hurting anybody's political corns that he was the greatest friend of labor laws that ever occupied the Governor's chair at Albany. During his two terms he has signed fifty-six labor laws, including among them the best labor laws ever enacted in this or any other State. He also urged the enactment of labor laws in his message to the Legislature, even going so far as to place the demand for a labor law in one of his messages to an extra session of the Legislature.

"Only 162 labor laws have been enacted in this State since its erection in 1777—in 135 years. One-third of these, exceeding in quality all of the others, have been enacted and signed during Gov. Hughes's term of three years and nine months.'"

RIGHT OF JUDGMENT.

"That is what organized labor through its official organ said of my labor record after I had left the field of politics. It was said, well knowing that I had not failed to disagree with labor when I thought the demand was not right. I had exercised, according to my duty as Governor, the right of judgment as to the propriety and wisdom of bills which were presented. I had vetoed some which I did not think were just. I had proposed and urged the passage of others that I thought were fair.

"When we got through and the record was made up that is what the friends of labor said. And I believe I can say modestly it was true because it was a realization of a deep interest that I had to see conditions improved, while at the same time maintaining the security of investment and of honest enterprise."

Mr. Hughes repeated his attack on the administration for its Mexican policy, reiterated his arguments for a protective tariff, for "adequate preparedness," and stated his views on the maintenance abroad of American rights.

Mr. Hughes's speech here tonight was the sixteenth he had made today. Most of them were three-minute talks from the rear platform of his car on the way up the San Joaquin Valley from Los Angeles. He was very tired and somewhat hoarse tonight.

The nominee was introduced by John Higgins, chairman of the Sacramento County Republican Central Committee.

IN SAN JOAQUIN VALLEY.

[BY A. P. DAY WIRE.]
FRESNO, Aug. 22.—At the turn of his transcontinental trip, Charles E. Hughes sped north today from Los Angeles to Sacramento with fourteen scheduled stops and brief speeches in the San Joaquin Valley. Here he made a ten-minute talk. The others were brief ones from the rear platform of his train.

On his way through the valley, the nominee talked chiefly of his conviction that the country needs a protective tariff to enable American enterprises to meet the competition of Europe when peace comes. Before reaching Fresno he had spoken to station crowds at Porterville, Lindsay, Exeter, Visalia, Kingsburg and Selma. His programme, after leaving here, called for addresses at Madera, Merced, Turlock, Modesto, Lathrop, Stockton and Lodi.

Mr. Hughes nursed his throat during the day, making his speeches as brief as possible. His first address, at Porterville, was devoted largely to an explanation why he could not speak for a longer time.

"It is a very difficult thing," he said, "for a man so early in the morning to make a speech after such a day as they put me through yesterday. We had a meeting of 25,000 people at San Diego yesterday afternoon and in the evening one of the greatest meetings that Los Angeles ever has known, and the result is that my voice is a bit husky and I have got to take care of it through the day in order that it may come back properly."

At Lindsay, where the nominee's train came to a standstill through crowds pressed close to the tracks, Mr. Hughes said:

"As I go through this wonderful valley and see not only what possibilities it has, but the actual benefit being conferred upon our people by its proper development, it seems incomprehensible to me that any one could contemplate a policy that will cripple our prosperity. I am for maintaining the American standards of living, maintaining our wage scale, and I believe in fairly and honestly applying the Republican doctrine of protection and in that way upbuilding and maintaining American prosperity."

To an audience at Visalia, the nominee outlined what he considers the chief issues of the campaign as follows:

"The maintenance of the national honor, that the American name may be respected throughout the world; the maintenance of the rights of American citizens, that those rights may be enforced here and abroad; the maintenance of the rights of American labor and American industry in order that we may compete with other nations, particularly in the strenuous competition which we will have after the close of the war."

At Kingsbury and at Selma, where the nominee's voice clearly showed the strain of frequent use, Mr. Hughes spoke but a few words, pleading that his voice was "tired."

PRIZES AWARDED TO STURDEE'S CREW.

[BY ATLANTIC CABLE AND A. P.]
LONDON, Aug. 22, 1:24 p.m.—A prize court today awarded £12,100 prize bounty to the officers and crews of the squadron of Vice-Admiral Sir Frederick Sturdee, who destroyed the German Pacific squadron in the battle off the Falkland Islands in December of 1914. The bounty was determined by the number of men aboard the destroyed ships, 45 being awarded for each man.

The prize court also awarded the officers and crew of the Australian cruiser Sydney £1935 in connection with the sinking of the German cruiser Emden in November, 1914.

JAPS SCOFF AT PANAMA STORY.

[BY A. P. DAY WIRE.]
WASHINGTON, Aug. 22.—At the Japanese Embassy today it was said that published reports of alleged Japanese aggressions in the Isthmus of Panama for acquisition of a coaling station were considered part of propaganda to alarm the United States.

CARRANZA TROOPS ROUT ROBBER BAND.

[BY A. P. NIGHT WIRE.]
CHIHUAHUA CITY (Mex.) Aug. 22.—Carranza troops broke up a small party of bandits who had been robbing ranches near Matamoros, southeast of Torreon, killing three and capturing the leader, according to an announcement today by Gen. Trevino.

The government troops were under command of Gen. Jose Santos, who, in his message from Parras, said he had court-martialed and shot, at Viezcas, the captured leader, a former Villa captain named Medina. Several rifles and horses were taken.

The court-martial of the followers of the revolutionist, Mariano Tames, is proceeding at Chihuahua.

BOY SLAYERS BIG POLICE PROBLEM.

[BY A. P. NIGHT WIRE.]
BOISE (Idaho) Aug. 22.—Authorities at Twin Falls are considering today what court in which to arraign Lynn and Harold Lovelace, brothers, 11 and 12 years of age, who are in jail there, after having confessed to having killed Prof. F. Thomas Hamill of Carson, Nev., at his cabin south of Twin Falls.

The boys were surprised, according to their confessions, robbing the cabin and while Hamill held the younger boy, Harold shot the man. They were caught with Hamill's horse, wagon, pocketbook and guns in their possession. Lynn, the younger, boy, continues to say he is sorry that he aided in the killing, but Harold has not as yet expressed regret.

CHARGES ATTORNEY STOLE AS GUARDIAN.

[BY A. P. NIGHT WIRE.]
STOCKTON, Aug. 22.—Attorney H. Stanley Crane, recently convicted of embezzlement and who is in the County Jail here awaiting the outcome of an appeal, faces another charge of embezzlement. The second complaint, sworn to this afternoon, charges him with embezzling money left in his care as guardian of Harold King, a minor.

602 S. Kingsley Drive

—this magnificent residence is located in the very best part of the Wilshire District, and commands one of the finest outlooks obtainable.
—exterior, first floor finished in tapestry brick; second floor plastered and a full tile roof.
—interior, 13 large rooms, 2 baths and showes, large living room 21x30 feet, finished in mahogany, silk tapestry on walls; library or billiard room 18x24 feet; mahogany dining-room, large mahogany reception hall.
—double garage with extra servants' quarters above.
—lot 85x150 feet, sets 4 feet above the sidewalk; this lot situated as it is will increase in value each year. Lot alone is worth $12,000.
—price only $35,000—worth $50,000.
—open for inspection from 11 a.m. to 5 p.m. daily.
—for this and other Wilshire "bargains" see

R. E. FORD,
Manager House and Lot Department,
JANSS INVESTMENT COMPANY,
METROPOLITAN BLDG.
Home 10345. Bdwy. 2468.

A Remarkable Phonograph Offer at

Barker Bros

Columbia Note the Name

The Columbia LEADER $85

—With Patent Push Button Record Ejector.

The Columbia "Leader"

With $15 Worth of Records of your own selection from our complete libraries—the largest in the Southwest.

This is certainly an offering seldom equaled—and as these terms may be withdrawn at the end of this week, we advise responding at once while this exceptional opportunity is available.

DELIVERED TO YOUR HOME FOR A FIRST PAYMENT OF ONLY $5

Balance, $95, in small monthly payments

Barker Bros
ESTABLISHED 1860
The Largest Dealers in Phonographs and Records in the Southwest.
Sole Agents for Henry F. Miller, Vose, Bradbury, Behning, Brambach Baby Grand, Webster and Lafargue Pianos.

724-738 SOUTH BROADWAY

Stewart
321 West Third St. 3rd Floor
$25 SUITS $15
IF YOU CONSIDER DON'T PAY THE ADVERTISED PRICE. SEE THEM!
Take Elevator/Save $10

BELL-ANS
Absolutely Removes Indigestion. One package proves it. 25c at all druggists

The Times completely overwhelms and submerges every other newspaper in Los Angeles in the volume of classified and display advertising printed every month in the year. This is due to the undeniable fact that The Times gets its advertising patrons quicker and better results than any other local medium.

Get in Ahead.
Telephone your Sunday ads. to The Times Friday or early Saturday.

A SHOT THAT TELLS!

No matter what advance in price may occur in other commodities due to war or other conditions, a Styleplus customer knows for a certainty, before entering a Styleplus store, that seventeen dollars is the price of his suit or overcoat, whether it be today, tomorrow or a year hence. And no matter what the condition of the wool market, or what the scarcity of dyes, the manufacturers are determined in their policy of supplying the public with the best all-wool, medium-priced garment that it is possible to produce.

Therefore
Pin Your Faith
To
Styleplus Clothes $17
"The same price the nation over"

They are bona fide clothes, built on honor and sold on honor. Fall models now on display. Styles for men of every build. See the display in our handsome windows.

Examine the RARE BEAUTIES in New Fall Suits

which we are now proud to offer a discriminating public. Fancy effects in extreme models; subdued effects in conservative models. Suits to fit those of regular build and the long fellows, the short fellows and the fat fellows. Price twenty-five to thirty-five dollars. Some handsome Fall overcoats just received. Homespuns and fancy tweeds at fifteen dollars; fancy gabardines at twenty-five dollars. It will pay you to have a look.

EARLIEST WITH THE FALL STYLES

Fall Styles of Stylish Hats Now on Display

Scott Bros

New Styles in Fancy Shirts, Soft or Stiff Cuffs —at 95c

—The Only Styleplus Store in Los Angeles—

Pay $7.50
Today and Have Complete Outfit Delivered

SPECIAL OFFER

VICTROLA XI
With Ten Double-Faced Records.
$107.50

VICTROLA X
With Ten Double-Faced Records.
$82.50

TAKE FIFTEEN MONTHS ON THE BALANCE IF DESIRED

THE WILEY B. ALLEN COMPANY, (Send this coupon today)
416-418 South Broadway, Los Angeles.
Please mail catalogs and full particulars of your special terms on your $82.50 and $107.50 outfits.
Sign here .....
(Times) Address .....

416-418 South Broadway
Home 60145 Main 8977

The Wiley B. Allen Co
Los Angeles San Francisco San Diego Portland

The Times Free Information Bureau
619 South Spring Street

THE TIMES FREE INFORMATION AND RESORT BUREAU is for the accommodation, and benefit of persons seeking interesting routes of travel, desirable hotels and boarding houses and recreations at the seashore or in the mountains.

Particulars are furnished by competent attendants and by correspondence to the general public regarding rates and attractions of railroad and steamship lines, hotels and pleasure and health resorts. Photographs, descriptive circulars and transportation literature are kept on hand for inspection and distribution. Times readers can obtain here in a few minutes without the delay incident to writing for it, all the information necessary for a safe and enjoyable journey or vacation. This service is absolutely free. Literature may also be obtained at the New Times Building, Broadway at First street.

PERSONS CONTEMPLATING VISITING LOS ANGELES ARE PRIVILEGED TO HAVE THEIR MAIL ADDRESSED TO THE BUREAU.

Resorts

Plan Your Vacation With the Aid of

The Times Information Bureaus

619 South Spring, and Broadway at First

Literature distributed and information disseminated relative to Hotels, Apartments, Camps, Resorts, Amusements and Railway and Steamship Lines.

Well informed persons in charge, capable of answering all inquiries.

Call or Telephone—Sunset Main 8200, Home 10391

This Service is Absolutely Free

ARLINGTON HOTEL
SANTA BARBARA

An absolutely Fireproof Hotel—All Outside Rooms, affording plenty of light and air—Headquarters for Tourists from all parts of the world. Private Lavatories in connection with all rooms. Ideal climate the year round. Automobile road is now perfect. 2½ hours' run Los Angeles to Santa Barbara. Unexcelled facilities for care of automobiles in hotel grounds.

E. P. DUNN, Lessee.

The Most Attractive and Sportiest Golf Links in California.

Spend your vacation at

CATALINA

Good Accommodations at Moderate Rates in Island Villa and Canvas City

New Metropole Cafe—Excellent Cuisine—Moderate prices.

FREE BAND CONCERTS AND FREE DANCING FOR PATRONS OF WILMINGTON TRANSPORTATION COMPANY'S (CATALINA LINE) STEAMERS ONLY.

For information and reservations apply

BANNING COMPANY, Agents.

164 Pacific Electric Bldg., Los Angeles. Phones: Sunset Main 36; Home 10564.

Yosemite Vacations

To Sentinel Hotel, El Capitan Camp or Yosemite Falls Camp, American plan. El Capitan, $2.50 a day; Yosemite Falls, $2.50 a day; Sentinel Hotel, $4 and $5 a day. Reduced weekly rates.

DESMOND PARK SERVICE

Ticket Office, 628 S. Spring St., Los Angeles, Cal.

A postcard from you will bring a superbly illustrated folder concerning Yosemite.

SPECIAL EXCURSION EVERY FRIDAY AND SATURDAY

SEE YOSEMITE RIGHT

IN ONE WAY—OUT ANOTHER VIA "THE HORSESHOE ROUTE"

Via Wawona. Inspiration and Artist's Points, Mariposa Big Trees, seen only on this route; the Grizzly Giant, Fallen Monarch and hundreds of other big trees in this grove.

SEVEN-PASSENGER AUTOS ONLY.

SEE PECK-JUDAH, 623 S. Spring St. Phones: Main 1799; F5478.

PECK-JUDAH

Free Literature - Free Information on reliable resort places in California. —Let us plan your vacation—

YOSEMITE AND YELLOWSTONE TOURS AND TICKETS

623 S. Spring St. F 5478 - Main 1799

MT. WILSON—New Hotel and Cabins and Strain's Camp. 6000 Ft. Elevation.

Delightful air, purest spring water. Picturesque walks. Finest auto road in Southern California. Housekeeping tents or cabins reint. New hotel, American plan. Vacation rates in reach of all. Dancing. Largest observatory in world. Delicatessen and groceries cheap as city. P. E. car to foot trail. Daily stages leave 8 a.m. and 2 p.m. Spring rates, $3 round trip; Pasadena, corner Colorado and Raymond at 9:30. Information at bureaus and W. E. Corp, Mgr. Fair Oaks 2472.

Hotel Virginia LONG BEACH

CLOSE TO THE RHYTHMIC SURF.

Absolutely fireproof. American plan. Golf. Tennis. Bathing and many other diversions. Center of social events. Luxurious accommodations. Hospitable atmosphere. Spend the week-end. Write for folder.

W. P. NESTLE, Mgr.

SEVEN OAKS

ROAD FROM REDLANDS VIA MILL CREEK AND SNYDER. CUT-OFF NOW OPEN. DAILY STAGE LEAVES REDLANDS 1 P.M. Detached cabin plan. Good table. Elevation 5000 feet. Saddle horses. Phone or address Manager Seven Oaks, Redlands.

LAGUNA BEACH TENT CITY

Right on the ocean front affording easy access to safe bathing. Unsurpassed fishing off shore or in boats.

Tents for housekeeping with every convenience—pure water—electric lights: 2 persons, $3 per week; 4 persons, $5 per week. Reached by boulevard or Pacific Electric to Santa Ana, connecting with auto stage. Home Phone.

LAGUNA TENT CITY CO., Laguna Beach, Cal.

COLD BROOK CAMP

California's Beautiful Mountain Resort. In the heart of the Sierras above heat and fog. Comfortable lodging, surpassing board. Dancing, tennis, croquet. Auto stage half way. Folder at Peck-Judah's or Times Information Bureaus, 623 S. Spring, or write Cold Brook Camp Co., Cold Brook, Cal.

STURTEVANT CAMP

Eight miles from Sierra Madre; easy trail. Tents furnished for housekeeping, located on a beautiful mountain stream, for two people, $6 a week. Board and room, $12 week. Saddle stock three blocks north from end of car line.

Phone 201—4 Bells. J. M. BEARD, Prop., Sierra Madre, Cal.

MT. LOWE COTTAGES

Completely equipped for housekeeping, $5 per week, two persons; $1 each additional person. Camp supplies at city prices. Free showers. Amusements. Reservations P. E. Information Bureau. Five trains daily, 6th and Main. Excursion fare $2.

OAKGLEN LODGE

5000 FEET. REASONABLE RATES.

MISS A. M. WOODFORD, Redlands. Peck-Judah.

RADIUM SULPHUR SPRINGS

MELROSE AVENUE & GOWER STREET

Drink and baths in the most radio-active natural curative mineral water. It purifies blood, keeps you young. HOT BATH treatments for Rheumatism, Colds, Poor Circulation, Sciatica, Diabetes, Stomach, Liver, Kidney, Bladder, Blood, Bright's, Nervous and Female Troubles. Doctor's advice free. West Sixth street car line. Phone 577104.

97 MILES FROM LOS ANGELES

Glenn Ranch Resort

First-class hotel and housekeeping accommodations. Times Information Bureau, Peck-Judah. Keenbrook Postoffice.

VENICE 1917 OVERLAND CAR TO BE GIVEN AWAY LABOR DAY FREE

Resorts

25¢ EXCURSION FARE

CHILDREN UNDER 13 OVER 5 15c

THURSDAY, AUGUST 24th

TO

LONG BEACH, SEAL BEACH, SAN PEDRO, ALAMITOS BAY, ANAHEIM LANDING.

TICKETS ON SALE AT MAIN ST. STATION, 6TH & MAIN STS., LOS ANGELES STREET TERMINAL.

HAMBURGER'S STORE, 8TH & BROADWAY.

SPECIAL AGENTS, 7TH & CENTRAL AVE., AND VERNON AVE. (8 a.m. to 4 p.m.)

TICKETS CANNOT BE PURCHASED AT THIS EXCURSION FARE FROM CONDUCTORS ON CARS.

PACIFIC ELECTRIC RAILWAY

Make This Ever-Popular Hostelry Your Summer Home

Cool, delightful Hotel Virginia is the center of smart summer social events and the popular rendezvous of rest and recreation seekers. Situated right at the breakers' edge, where constant sea breezes keep the atmosphere refreshed. Countless diversions.

American Plan.

Absolutely Fireproof.

Write for folder. Phone for week-end reservations.

WM. P. NESTLE, Mgr.

DANCING every Wednesday and Saturday evening. Tennis on fine asphalt courts adjoining hotel. Golf at the Virginia Country Club.

MT. SPRING RANCH

Via Lordsburg, Cal., 25 miles from Los Angeles, by Foothill Boulevard.

Located at beautiful San Dimas Canyon. Bungalows with every comfort. Good ranch table—chicken dinner, 75c. $2.50 per day. Auto stage meets Santa Fe and Pacific Electric Railroad by appointment at Lordsburg, Cal. Both Phones 665.

Los Angeles Hotels and Apartments

HOTEL ALVARADO

AMERICAN PLAN $3.00 per Day Up. EUROPEAN PLAN $1.00 per Day Up.

High class service and courteous treatment. Special inducements for families, or two occupying one room. Quiet residence district, Westlake Park. Six minutes to Broadway. Good car service. Look at the Alvarado before you locate. Street car or taxi direct from the station.

W. B. CORWIN, Proprietor.

Million-Dollar Popular-Priced

NEW ROSSLYN HOTEL

HART BROS., PROPS. $1 PER DAY UP. 200 ROOMS. LARGEST HOTEL ON COAST. 100 Rooms, $1.00—200 Rooms, $1.50—200 Rooms $2.00—250 Rooms $2.50 to $3.00

MEALS 25 Cents

Best meals in the world—Fifth and Main Sts.

Steamships

Summer Vacation Fares

THE WHITE FLYERS

YALE and HARVARD

902—Passenger Licenses—902

$6.35 SAN FRANCISCO $10.50

One Way. Sailings Round Trip.

SUNDAY, TUESDAY, THURSDAY AND FRIDAY.

Return Limit Round Trip Tickets, October 31st.

Daylight Excursions to

$2.35 SAN DIEGO $2.50

One Way. EVERY THURSDAY AND SATURDAY. Round Trip. Return Limit, 30 Days.

Special Summer Excursions to All Eastern Points. Through Tickets to Portland, Seattle, Tacoma, All Puget Sound and Alaskan Ports.

PACIFIC NAVIGATION CO.

Home F2067 611 South Spring Street. Broadway 3333

PASADENA OFFICE—66 East Colorado Street.

LONG BEACH OFFICE—123 West Ocean Ave.

OCEAN PARK OFFICE—149 Pier Ave.

San Francisco and Portland Without Change

S. S. ROSE CITY

Sails Saturday, August 26

LOW FARES, INCLUDING MEALS AND BERTH. ROUND TRIP EXCURSION FARES.

Through Tickets to All Points in United States and Canada.

C. G. KRUEGER, Dist. Pass. Agt.

517 South Spring St. Home A3751—Main 1904

The San Francisco and Portland S.S. Co. BIG 3 BEAR BEAVER ROSE CITY

FREE BERTH AND MEALS

$8.35 First Class SAN FRANCISCO $5.35 Sts.

$25.00 First Class SEATTLE-TACOMA $15.35 Sts.

Leave LOS ANGELES 10:15 A.M. MONDAY AND THURSDAY

THE LARGEST SHIPS AND THE ONLY THROUGH SERVICE

Congress—Lic. 561 Governor—Lic. 547 President—Lic. 528 Queen—Lic. 511

$3.00 SAN DIEGO DAYLIGHT EXCURSIONS—Sunday and Wednesday, 9:15 A.M. AND RETURN—

THROUGH TICKETS TO ALL POINTS IN U. S., CANADA, ALASKA.

PACIFIC COAST STEAMSHIP CO.

624 SOUTH SPRING ST. 215 W. OCEAN AVE. LONG BEACH. 145 EAST COLORADO, PASADENA.

Superb Routes of Travel

GREAT NORTHERN RAILWAY

Plan to Visit

GLACIER NATIONAL PARK

GO EAST via San Francisco—Portland—Seattle—Spokane. Through the Scenic Northwest—It Costs No More.

S.S. "Great Northern" and "Northern Pacific" San Francisco to Portland.

J. W. Phelps, T. P. & P. Agent.

607 South Spring Street

Telephones: Broadway 1316; Home F1364.

Resorts

Fallbrook Mt. Resort, Cal.

Via San Bernardino

A Hotel and Cabin Resort. Located on the Rim of the World Drive. Altitude 5450 feet. Pool hall, tennis court, outdoor swimming pool, dancing etc. Rates: Hotel, $2.00 per day up; housekeeping bungalows, $25 per month up. Folders at all information bureaus, Los Angeles, or J. N. Baylis, Agent, San Bernardino, Cal.

City Restaurants

WHY NOT? A COLD LUNCH ON HOT DAYS at the famous BRISTOL ICE PALACE

"What Congress has done concerning a

Government Armor Plant

and what people are thinking about it"

as reflected in Editorial Comment

This is the title of a booklet we have prepared. We shall be glad to send a copy free to anyone interested.

Bethlehem Steel Co.
South Bethlehem, Pa.

Steamships

South America

PERU AND CHILE DIRECT

S.S. SANTA CRUZ..Sails August 30

S.S. COLUSA.....Sails August 30

(From San Francisco)

W. R. GRACE & CO.

N. F. & C. H. McLaurin, Agts. 439 Mer. Nat'l. Bank Bldg. M. 4596; A5104

American--Hawaiian

STEAMSHIP COMPANY

All sailings between U. S. Atlantic and U. S. Pacific ports are cancelled until further notice.

608 Merchants' Nat'l Bank Bldg. Phones: Home 60879, Main 8441.

AUSTRALIA

NEW ZEALAND AND SOUTH SEAS

Via Tahiti and Rarotonga

Sailings from San Francisco September 13, October 11, November 8, and every 28 days. Send for pamphlets.

UNION S. S. CO. OF NEW ZEALAND

Hind, Rolph & Co., General Agents, 330 California St., San Francisco, or local Steamship and Railroad Agents.

Grand de Luxe Tours

$130 HONOLULU and Return

Sept. 9th, S.S. MATSONIA, 17,000 Tons.

$262.50 Honolulu — Japan — China—the Philippines and Return.

Sixty days Cruise Sept. 9th, S.S. NIPPON MARU.

D. P. ROBERTSON, California Savings Bank, Spring & 4th Sts. Main 289—10459.

U.S. Mail S.S. SIERRA, SONOMA, VENTURA

AUSTRALIA HONOLULU — SAMOA

Sailings Every 21 Days: Sept. 7, 28, Oct. 19

LOWEST RATES OF PASSAGE! Apply to OCEANIC S.S. CO.

A. M. Culver, 537 S. Spring St., L. A., or 672 Market St., San Francisco.

Grand Tours de Luxe

HONOLULU, JAPAN, CHINA, PHILIPPINES

Leaving Aug. 26, Sep. 7, 22, Oct. 5.

Limited Membership. High Class Accommodations. Best Steamers.

THOS. COOK & SON.

615 South Spring St., Los Angeles. Cook's Travelers' checks good all over the world.

Duffy's In Camp

is a blessing. The need of this dependable tonic stimulant often arises.

Change of water, climate and mode of life bring about indispositions one least expects. It is in just such emergencies that the value of

Duffy's Pure Malt Whiskey

proves its invariable worth. A tablespoonful in water gives to the sick in a readily assimilable form all of the nourishing and tonic properties from barley and other grains, which are great strength-giving foods.

Duffy's has always been the traveler's safeguard—an efficacious remedy for chills, fevers, colds, dysentery, diarrhoea and summer ills. A bottle or two in your grip will make it handy for you to

"Get Duffy's and Keep Well."

At most druggists, grocers and dealers. $1. If they can't supply you, write us. Useful household booklet free.

The Duffy Malt Whiskey Co., Rochester, N. Y.

Dancing

Special Summer Rates.

Ten class lessons: Ladies, $3.00; gents, $5. Classes Monday, Tuesday, Thursday and Friday evenings, 8 to 10:30. Strictly private lessons every day from 9 a.m. to 8 p.m.; 7 lessons for $5. All dances taught. If not perfectly satisfied with your first lesson, your money back.

Prof. Chas. P. Davis

Private Dancing Academy, 303 Mercantile Pl. Phone A6035?.

INJECTION BROU

Gives relief without inconvenience for Catarrh of The Bladder. All druggists.

Shipshape.

CALIFORNIANS CONCENTRATED.

Seventh, Fifth and Second in a Brigade Camp.

Soldiers at Nogales Located in Ideal Surroundings.

Regimental Street Laid Out on the Higher Ground.

BY HENRY L. MARSHALL, With Seventh California Infantry at Nogales.

NOGALES, Aug. 22.—On a chain of low hills four miles from Nogales the entire California militia contingent, with the exception of the cavalry troops, is now concentrated in brigade camp.

The removal from the old location nearer Nogales has been accomplished during the last three days. The Seventh, Fifth and Second regiments have taken advantage of a long hog-back, rising gradually from the railroad and main thoroughfare, making one of the most sanitary and desirable camps in this unit of border patrol. For three days the men have been making company streets, digging drains and performing a general line of tent housekeeping. There is an enthusiasm and "pep" about it that would compare favorably with a bunch of free-will Baptists at a church-raising bee. The enthusiasm has been intensified because of the beautiful location, so charmingly different from the first camp occupied for a month.

The former camp was low and shut in by bare hills, and semi-occasionally, when it rained harder than even is usual for this season in Arizona, the tent floors were awash with yellow water.

A MEMORABLE NIGHT.

One memorable night in the old camp the men of the Seventh stood in a foot of water in their tents and fought a battle with the gale for possession of tents and equipment, while the roaring water of the arroyo lipped the banks and threatened to make the camp a lake.

Nothing like that can happen in this newly-chosen spot. The regimental street follows the highest point of the rambling hog-back, and the company streets are in laterals down the slopes. The hills are covered ankle-deep with Bermuda grass, for Arizona is at the height of the season of luxuriant verdure. At the highest point of the climb from the road are the headquarters of Brig.-Gen. Wankowski. The Idaho and Utah regiments and cavalry camp lie between the Californian camp and Nogales.

There was a striking difference between the abandonment of the Sacramento camp and the last move to this new location, and the difference speaks well for the weeks of training just gone through. In the first place the government trucks were available for this last move, while at Sacramento, with every privately-owned truck in that city requisitioned, the regiments were held for a full day in the boiling sun, after the tents had been struck. Not only are there plenty of the high-power, three-ton trucks here, but a new consignment of sixty-five came in yesterday, in preparation for the desert march that will soon be made by every regiment of militia at Nogales.

For the next two weeks the California brigade is to be kept on the move, over the roads and hills, to harden up every man for the march to Fort Huachuca, which is scheduled to begin on the 10th of September. The distance is close to sixty-five miles, and the regiments will plan to take five days to reach the fort. There will be two weeks of intensive drill and target practice at Huachuca, after which the regiments will march back to the Nogales camp. This proposed programme is said to be elastic, and is subject to change to fit any changing condition.

While nothing authoritative is being said about the time of the return of the regiments to California, it is understood from reliable sources that the order to strike camp will follow the return from Huachuca, which will place the California men in their home State in the first week in October. This is contingent upon the character of Mexican behavior. From a week to two weeks will be consumed in the mustering out of the regiments after they have been returned to the State. The military efficiency of the men has been increasing, as shown in the rapidity with which the old camp was taken down and the new one put up. There is more to military training than the manual of arms. There is the knowledge of camp sanitation, which is one of the hardest lessons the soldier has to learn. The men now know how to build garbage incinerators, and to do it quickly and from the materials at hand in the field. They have learned the difficult problem of keeping a camp kitchen constantly clean. They are no longer guilty of dropping orange peelings and refuse in the streets. The many sanitary orders, so irritating at first, are obeyed automatically.

MARCHING EQUIPMENT.

And a few days ago the regiment was ordered in full marching equipment to the parade ground of the Twelfth Regular Infantry, where the entire command was inspected man by man. Every article of equipment was given close scrutiny, and the companies were put through regimental drills. As a result the Seventh Regiment stands highest in efficiency of any in Nogales, with the exception of the regulars.

The efficiency of the Seventh has been brought about by the capacity for hard work shown by Col. Schreiber and his staff. The regiment, from private to colonel, has worked hard from 5 in the morning until tattoo at 10, and has kept up this rigorous programme every day since arriving at Nogales. With a series of short marches the men will be further hardened for the long hike to Huachuca, and it is confidently expected that on the return of the regiments the commands will rank as high in efficiency as any in the United States.

WHAT IS AN INTERNAL BATH?

If you were to ask a dozen people this question probably not one would answer correctly, although half a million Americans are now using it with a marked improvement in health and strength.

The Internal Bath of today is no more like the old-fashioned Enema than a Vacuum Cleaner is like a whisk-broom.

Now, by means of the "J. B. L. Cascade," simple warm water cleanses the Lower Intestine the entire length, removes all the poisonous waste matter therein and keeps it as clean and pure as Nature demands it shall be for perfect health.

You will be astonished at your feelings the morning after taking an Internal Bath by means of the "J. B. L. Cascade." You will feel bright, brisk, confident and as though everything is "working right"—and it is.

It absolutely removes Constipation and prevents Auto-Intoxication.

Call and see the "J. B. L. Cascade" at any Owl Drug Store—Fifth and Broadway, Fifth and Spring, Third and Spring, 6th and Broadway, Seventh and Hill. Ask for free booklet, "Why Man of Today is Only 50 Per Cent. Efficient."

A Fine Aid For Mother-to-be

We are all greatly indebted to those who tell their experiences. And among

the many things which we read about and are of immediate importance to the expectant mother, is a splendid external remedy called "Mother's Friend." This is applied over the muscles of the stomach. It is deeply penetrating in its influence. Mothers everywhere tell of its soothing effect, how it allays pains incident to stretching of cords, ligaments and muscles. They tell of restful comfort, of calm, peaceful nights as absence of those distresses peculiar to the period of expectancy, relief from morning sickness, no more of that apprehension with which so many young women's minds become burdened. It is a splendid help. Get a bottle of "Mother's Friend" from your nearest druggist. Ask your husband to get it for you. Then write to Bradfield Regulator Co., 406 Lamar Bldg., Atlanta, Ga., for a very handsome and instructive book. It is filled with suggestive ideas of great help to all women interested in the subject of maternity. And best of all are some letters from mothers that are real inspirations. Write today.

SUPERIOR TO COPAIBA & INJECTIONS

SANTAL MIDY CAPSULES

RELIEVES IN 24 HOURS

INDESTRUCTO TRUNKS

Are Guaranteed for Five Years Against Damage, Loss or Fire.

INDESTRUCTO LUGGAGE SHOP

224 WEST FIFTH

Statistical.

ALMOST EVERYONE HERE HAS A CAR.

LOS ANGELES LEADS THE STATE IN NUMBER OF AUTOS.

Report of Superintendent of California Vehicle Department Furnishes Interesting Figures. Alpine County at Bottom of List, with Twelve Machines.

[BY A. P. DAY WIRE.]

SACRAMENTO, Aug. 22.—There are 189,610 automobiles, 26,935 motorcycles, 10,191 chauffeurs, 1254 auto dealers and 193 motorcycle dealers in California, according to the semiannual report today of Supt. H. A. French of the State Motor Vehicle Department.

A total of $1,993,501.71 was received from the licenses and fees during the first six months of the year.

California and the fifty-eight counties of the State are the beneficiaries of this vehicle license and fee requirement, in that one-half the proceeds go to each to be used in the maintenance of roads and highway systems.

The counties of the State for the first six months in this year will receive from the State a total of $893,573.54.

There are twelve automobiles in Alpine county—the smallest number in any one county in the State—and from these the fees amount to $96.94.

Los Angeles leads the State in automobiles, the payment of fees and the money received for use on the county roads. There are 61,137 automobiles in the Southern California city, 5012 motorcycles, and the collections amount to $655,381.75. Of this, the county gets $291,042.81 for road repairs.

San Francisco is next on the list with 20,457 automobiles, 1826 motorcycles, the gross receipts are $235,294.93 and the county gets $104,482.39 for use on the roads.

Alameda county comes third, showing 13,311 automobiles, 1948 motorcycles, $141,078.54 gross receipts and $63,455.03 for use on roads of the county.

HIGH SCHOOL STATISTICS.

[BY A. P. DAY WIRE.]

SACRAMENTO, Aug. 22.—Statistician Wood of the Superintendent of Public Instruction's office has issued a report showing the total high school enrollment of the State 95,426, and the daily average attendance 68,900, which figures are not surpassed, he thinks, by any other State except New York.

Enrollment in Los Angeles is 28,217, a net gain for the year of 1393; San Francisco, 8346, and Alameda, 5115.

Undersized.

ELECTION PLOT IS REPORTED

Crooked Work Alleged in Ring in the North.

Efforts Said to be Made Against Mr. Booth.

Grand Jury in San Francisco May Take a Hand.

[BY DIRECT WIRE—SPECIAL TO THE TIMES, Aug. 22.—Information has been furnished the [illegible] here concerning an alleged "doctor" the election [illegible] number of Assembly [illegible] night of the August primaries. Information is to the effect that leaders have gone to [illegible] bosses that: "We must get Booth, day or night, and [illegible] be no fall-downs as the committee ticket."

Use of the thumb [illegible] notorious in San Francisco and Sacramento during the general elections. The Progressives, members of the notorious Luke Kelly club, are serving time in San Quentin for offense and four others are on trial in Sacramento [illegible] dictments returned by the grand jury. There have been repeated rumors of the [illegible] fication of election returns in San Francisco, but there has been no grand jury investigation.

In all these cases the work has been done by the Progressive [illegible] and has always been a [illegible] formation furnished to the Republican State Central Committee to the effect that an [illegible] been formed by which the Finn-Daroux [illegible] pose of "selling" the [illegible] Johnson for Senator [illegible] of Market, North Beach, Coast and Mission [illegible]

HATHORN'S STATEMENT.

"I have been informed [illegible] is on foot to falsify the returns in a number of [illegible] districts," said Hathorn, campaign manager for [illegible] tonight. "The most [illegible] ficient clarity that we can [illegible] Chief of Police to place [illegible] men on guard in the [illegible] tricts. At the same time [illegible] organize a volunteer [illegible] the count.

"One man who is one [illegible] of the administration [illegible] the significant remark [illegible] noon: 'I'll take that [illegible] and go out and [illegible] it—no, if I'm going [illegible] to send some one to [illegible] am to the United [illegible]

"I know personally [illegible] perate fight is being [illegible] Finn-Daroux crowd [illegible] of the county [illegible] control of the [illegible] election officers and [illegible] lance will be the price [illegible] for Mr. Booth and [illegible] publican ticket [illegible] From present indications [illegible] tain that a majority [illegible] lican votes cast [illegible] will be for Mr. Booth [illegible] ate and for a [illegible] county committee, [illegible] posed of a majority [illegible] publicans for the [illegible] committee. I shall [illegible] league of Republican [illegible] the Progressive [illegible] join with us to [illegible] count."

Leo Youngworth, [illegible] sentative of White [illegible] afternoon that he [illegible] number of reports of [illegible] to salt the Johnson [illegible] and the Daroux [illegible] vote here.

YOUNGWORTH [illegible]

"I am convinced [illegible] majority of the [illegible] in San Francisco will [illegible] on, "but I do not [illegible] that instruction to [illegible] or night.' We shall [illegible] to the better element [illegible] cisco of all parties [illegible] join with us in [illegible] ing and an honest [illegible]

"Charges of [illegible] number of district [illegible] made. We are under [illegible] down at the polls [illegible] at least fifty cases [illegible] will be arrested if [illegible] vote from the [illegible] they are registered."

Chester Rowell [illegible] plined by his [illegible] sive ranks for his [illegible] terances in relation [illegible] Mr. Hughes. He [illegible] all a cruel [illegible] leave the Hughes party [illegible] cause the [illegible] nominee declined [illegible] Johnson into his [illegible] cause Mrs. Rowell [illegible] The fault was [illegible] says.

Curiously enough, [illegible] kept the illness of [illegible] found secret for [illegible] night he left the [illegible] in a huff. [illegible] gave to the press [illegible] tackling Mr. Hughes [illegible] giving aid and [illegible] gling Progressives [illegible]

It seems Rowell [illegible] for the Progressive [illegible] the best terms [illegible] would offer was [illegible] tion. Sunday Rowell [illegible] again. He said he [illegible] with the Progressive [illegible] son of the treaty [illegible] elves by Hughes [illegible] he talked about [illegible] cause it was in no [illegible] to get it out."

GOES BACK TO [illegible]

He said that [illegible] Hughes in Los [illegible] ably imparted. The [illegible] suddenly disappeared [illegible] for any political [illegible] that he left the [illegible] by reason of [illegible] Rowell was [illegible] Fresno and [illegible] sive associates [illegible] until after the [illegible]

Evidence [illegible] while of the [illegible] sonal following [illegible] the head of [illegible] The Oakland [illegible] has indorsed [illegible] ate and when [illegible] than half of [illegible] labor State [illegible] ly for Wilson [illegible] leases them from [illegible] ligation exists [illegible] for the Senate [illegible] candidacy [illegible] likened to [illegible] of the [illegible] India.

TAKE ASCATCO NOW

BRINGS THE UTMOST RELIEF; clears nasal passages; permits free breathing and sound sleep. QUICK IN ACTION. Affords SUREST escape from discomfort and distress. Best to begin BEFORE first attack comes, although ASCATCO relieves and eradicates Hay Fever and Asthma in every stage. Works its benefits right at home, without CHANGE OF CLIMATE. Has restored many THOUSANDS to perfect health in MANY YEARS of wonderful success.

Ascato is now on sale by the Owl Drug Co. and other druggists. Write today for sample, enclosing 10c to Ascato Laboratory, 81 West 35th St., New York City.

HAY FEVER SEASON IS HERE

TAKE ASCATCO NOW

BRINGS THE UTMOST RELIEF; clears nasal passages; permits free breathing and sound sleep. QUICK IN ACTION. Affords SUREST escape from discomfort and distress. Best to begin BEFORE first attack comes, although ASCATCO relieves and eradicates Hay Fever and Asthma in every stage. Works its benefits right at home, without CHANGE OF CLIMATE. Has restored many THOUSANDS to perfect health in MANY YEARS of wonderful success.

Ascato is now on sale by the Owl Drug Co. and other druggists. Write today for sample, enclosing 10c to Ascato Laboratory, 81 West 35th St., New York City.

News from Pasadena.

FALLING WALL INJURES TWO

Many Others Dodge Bricks Raining About Them.

Meeting Indorses Judge Wood for Re-election.

Humane Society has Trap for Stray Cats.

[LOCAL CORRESPONDENCE.]

PASADENA, Aug. 22.—A falling [illegible] wall injured two men and [illegible] frightened twenty others, yesterday [illegible] afternoon, in a mixed establishment [illegible] No. 37 East Colorado street, [illegible] a barber shop, pool hall, cigar [illegible] store and shoe-shining parlor [illegible] are operated under the same roof. [illegible] foundation of the wall was [illegible] weakened by an excavation in an [illegible] adjoining lot.

The two victims, Dr. A. J. Butler [illegible] 239 South Madison street, and [illegible] Oscar C. Packard of No. 214 South [illegible] Fair avenue, were being shaved [illegible] when the wall collapsed. When the [illegible] wall cracked both men jumped from [illegible] the barbers' chairs. Dr. Butler ran [illegible] to the opposite side of the room and [illegible] was caught against a partition. The [illegible] debris fell around his feet and piled [illegible] up as high as his knees, bruising [illegible] him severely. Mr. Packard's left [illegible] arm was fractured when he was [illegible] caught in the crush caused by a [illegible] score of men rushing from the pool-[illegible] room.

None of the men who hurried [illegible] from unfinished pool games or [illegible] lunch at the shoe-shining parlor [illegible] was injured. The barber chairs [illegible] were buried under debris. Other [illegible] persons in the barber shop at the [illegible] time of the accident were A. B. [illegible] Cook, the proprietor; Dan M. Winn [illegible] of No. 321 North Marengo avenue, [illegible] William Parker and several [illegible] other barbers.

The wall buckled in the middle, [illegible] the top portion falling inside the [illegible] building and the lower part toppling [illegible] into the excavation. It chanced [illegible] that at the time of the accident no [illegible] persons or teams were under the [illegible] wall, although men and horses had [illegible] been near most of the day.

INDORSE JUDGE WOOD.

[illegible] John Perry Wood was too [illegible] late to attend a meeting of his [illegible] fellow-townsmen, held last evening, [illegible] to indorse his candidacy for re-election [illegible] to the Superior bench of Los [illegible] Angeles county on a nonpartisan [illegible] ticket. However, he sent a communication expressing his appreciation [illegible] of the indorsement.

Chairman A. L. Hamilton of the [illegible] Republican Commission presided at the [illegible] meeting, and former United States [illegible] Senator Frank P. Flint made the principal address. Letters indorsing [illegible] Judge Wood by President James A. [illegible] Barker of Throop College, President [illegible] John Willis Baer of Occidental [illegible] College, former Mayor William [illegible] Dobinson of Pasadena, Rev. Frank G. [illegible] Wynn and others were read.

Judge Wood has not been especially [illegible] active in behalf of his candidacy, [illegible] saying to the idea that a judicial [illegible] candidate should meet the man. "I do [illegible] not," he said, "that on behalf of [illegible] my election I can make, either [illegible] here or elsewhere, the scramble that [illegible] seems to be the vogue of recent [illegible] years. One who is to perform the [illegible] duties of a judge should be selected [illegible] by the people—not forced [illegible] upon them." Before Judge Wood [illegible] was elected to the Superior Court, [illegible] four years ago, he served as City Attorney [illegible] of Pasadena for four years.

KINDNESS TO CATS.

The Humane Society has requested [illegible] Pasadenans who do not poison cats, [illegible] to have them or accomplish their [illegible] purpose in any other barbarous fashion, [illegible] but that humane cat traps be [illegible] used. The traps can be rented from the [illegible] society for a nominal sum.

[illegible] If it is so desired the Humane Society [illegible] will take charge of a trapped [illegible] cat and return it to its owner after [illegible] paying a small fee, or dispose of [illegible] the animal in some humane fashion [illegible] as is now claimed. The cat trap [illegible] is baited with a mouse, piece of fresh [illegible] fish or other meat.

CITY BRIEFS.

The City Commission adopted the [illegible] $1,272,-[illegible]17 budget yesterday, which [illegible] provides for a total expenditure in [illegible] various departments of $1,272,-[illegible]. This is about $17,000 more [illegible] than was expended last year. Light [illegible] Department estimates this year call [illegible] for expenditures of $223,000, while [illegible] last year's expenses were $206,-[illegible]

[illegible]-minute schedule between [illegible] Pasadena and Los Angeles will be [illegible] put in effect next Friday by the [illegible] Pacific Electric Company, according [illegible] to announcement of H. E. Rolfe, [illegible] superintendent of the northern division. [illegible] The schedule will be on trial for [illegible] 60 days, and then will be continued [illegible] indefinitely if the people show [illegible] by their patronage that they appreciate [illegible] the more frequent service.

[illegible] Vista del Arroyo, Pasadena. [illegible] Advertisement.

SILENT PRISONER STUMPS THE COURT.

[LOCAL CORRESPONDENCE.]

REDLANDS, Aug. 22.—Police Judge P. G. McIver wants help. The [illegible] has a stubborn prisoner on [illegible] his hands who refuses to plead, [illegible] whether guilty or not guilty, and although he has been before the court [illegible] several times and sent him back to [illegible] jail to think it over, there is no [illegible] change in his attitude.

The prisoner is H. Miki, a Japanese employment agent, who is charged with using his automobile [illegible] for a wholesale booze cart. [illegible] There is of bootlegging, but the [illegible] officers who arrested him say that he [illegible] was transporting liquor to all the Japs [illegible] in the city and doing it at 4 [illegible] o'clock in the morning. They [illegible] say their suspicions of the police were [illegible] aroused when Miki came rolling into [illegible] town early in the morning. They [illegible] followed and saw him deliver sev-[illegible]eral packages before they nabbed [illegible] him. When they raided the truck [illegible] they found just 144 cold ones, all [illegible] but twelve quart bottles of [illegible] whisky and a gallon jug of sherry [illegible] wine.

Miki was taken before Judge McIver and the complaint read to him. [illegible] "Is your plea?" asked the [illegible] Court. Miki said nothing. The judge [illegible] repeated the question several times and [illegible] finally said: "take him back to jail [illegible] and let him cool off, then he'll be [illegible] ready to plead." But Miki has not [illegible] broken his silence.

ews from Cities and Towns South of Tehachepi's Top—Los Angeles County Items.

Understand.

ELECTION PLOT IS REPORTED

Crooked Work Alleged by Ring in the North.

Efforts Said to be Direc Against Mr. Booth.

Grand Jury in San Fran May Take a Hand.

[BY DIRECT WIRE—EXCLUSIVE DISPA SAN FRANCISCO BUREAU THE TIMES, Aug. 22.—Inform has been furnished the grand here concerning an alleged plot "doctor" the election returns number of Assembly districts night of the August primary. information is to the effect that ders have gone to certain bosses that, "We must get Booth, day or night, and there be no fall-down on the county mitten ticket."

Use of the thumb stamp has notorious in San Francisco, Col and Sacramento during the last general elections. Two Progressives, members of the torious Luke Kelly ring, are serving time in San Quentin for offense and four others are awa trial in Sacramento county on dictments returned by a Sacra grand jury. There have been ponied rumors of the wholesale fication of election returns in Francisco, but there have be grand jury investigations.

In all these cases the evi work has been done by men Progressive rings and Gov. J has always been a beneficiar formation furnished to the R lican State Central Committee the effect that an organized plot been formed by what is know the Flan-Daroux ring for the pose of "sniffing" the vote in Johnson for Senator in the of Market, North Beach and Coast and Mission districts.

HATHORN'S STATEMENT.

"I have been informed that s is on foot to falsify the election turns in a number of San Fran districts," said Ralph Hathorn campaign manager for John tonight. "The information is sufficient gravity that we have Chief of Police to place extra men on guard in the corrupt tricts. At the same time we organize a volunteer force to the count.

"One man who is on the pay of the administration forces the significant remark that noon: 'I'll take their dirty and go out and work, but I d—m if I'm going to fire a to send some one no better am to the United States pris

"I know personally that a perate fight is being made Flan-Daroux crowd to have of the county committee. The control of the appointment election officers and counting lance will be the price of for Mr. Booth and the re publican ticket in San From present indications, I tain that a majority of the lican votes cast in San will be for Mr. Booth for ator, and for a genuine Re county committee, not posed of a majority of re publicans are the present committee. I shall call on league of Republican clubs the Progressive committee join with us in getting count."

Leo Youngworth, perso sentative of Willis Booth, afternoon that he had number of reports of the to salt the Johnson Republ and the Daroux county vote here.

YOUNGWORTH CONFI

"I am convinced that we majority of the Republican in San Francisco with ng," he on, "but I do not like the that instruction to 'get Booth or night.' We shall make a to the better elements in the cisco of all parties and join with us in securing a ling and an honest count.

"Charges of colonization number of districts have also made. We are tracing some down at the present time. T at least fifty cases where will be arrested if they vote from the places they are registered."

Chester Rowell has ap pointed by his superiors in sive ranks for his utterances in relation to the Mr. Hughes. He now says all a cruel mistake. He cause the Republican nominee declined to Johnson into his speeches cause Mrs. Rowell was ill. The fault was that of the says.

Curiously enough, Mr. kept the illness of his wife found secret for four days night he left the Presidio in a huff. Saturday after gave to the press an interv tacking Mr. Hughes for giving aid and comfort to the ging Progressives in Ca

It seems Rowell wanted for the Progressive party, the best terms the Republ would offer was beneath his tion. Sunday Rowell was hot again. He said he did not with the Presidential party son of the treatment accorded gives by Hughes. Monday he talked about Mr. Hughes cause it was in my system to get it out."

GOES BACK TO FRESNO.

He said that the real Hughes in California was unfavorably imperilled. This after suddenly discovered that there for any political or personal that he left the Hughes by reason of his wife's Rowell has crept away to Fresno and promising his active associates not to come until after the primaries.

Evidence is multiplying while of the treachery of Gov sonal following of Governor the head of the Union Labor The Oakland Union Labor has indorsed Johnson for ates and Wilson for Presidential than half of the delegates to labor State appointees are ac ly for Wilson. The Republican leaders them from all responsibility except a vote for the Senate, his support candidacy of Mr. Hughes has likened to the religious fervor of the so-called "Holy Cause" in India.

Pasadena.

ALLING WALL INJURES TWO

Others Dodge Bricks Falling About Them.

Board Indorses Judge Wood for Re-election.

Humane Society has Trap for Stray Cats.

[LOCAL CORRESPONDENCE.]

PASADENA, Aug. 22.—A falling wall injured two men and endangered twenty others, yesterday afternoon, in a mixed establishment at No. 47 East Colorado street. A barber shop, pool hall, cigar store and shoe-shining parlor were located under the same roof. The collapse of the wall was caused by an excavation in an adjoining lot.

The two victims, Dr. A. J. Butler of 1000 South Madison street, and C. Packard of No. 214 South Fair Oaks, were being shaved when the wall collapsed. When the debris fell both men jumped from their barber chairs. Dr. Butler ran through the side of the room and crashed through a partition. The heavy wall caught his feet and pilled him to the floor, his knees, bruising severely. Mr. Packard's left leg was fractured when he was struck by the crush caused by a portion of the men who hurried from the unfinished pool games or from the shoe-shining parlor were pressed. The barber chairs were buried under debris. Other occupants of the barber shop at the time of the accident were A. E. Hall, proprietor; Dan M. Winston, 111 North Marengo avenue, William Parker and several others.

The wall, buckled in the middle, fell, a portion falling inside the building and the lower part toppling into the excavation. It chanced that at the time of the accident no persons or teams were under the wall, although men and horses had been most of the day.

BOOSES JUDGE WOOD.

Judge John Perry Wood was too busy to attend a meeting of his precinct committee, held last evening, to discuss his candidacy for re-election to the Superior bench of Los Angeles county on a nonpartisan ticket. However, he sent a communication expressing his appreciation of the action.

Attorney A. L. Hamilton of the Lincoln committee presided at the meeting and former United States District Attorney Frank P. Flint made the principal address. Letters indorsing Judge Wood, signed by President James A. Culbertson of Throop College, President Willis Baer of Occidental College, former Mayor William Pridham of Pasadena, Rev. Frank G. Wynn and others were read.

Judge Wood has not been especially active in behalf of his candidacy, it is said, as he is of the idea that a judicial officer should seek the man. "I do not believe," he said, "that on behalf of my candidacy I can make, either anywhere, the scramble that seems to be the vogue of recent years for one who is to perform the duties of a judge should be selected by the people—not forced upon them."

Before Judge Wood resigned to the Superior Court, he served as City Attorney of Pasadena for four years.

KINDNESS TO CATS.

The Humane Society has requested that persons do not poison cats, but rather accomplish their purpose by other barbarous fashions. The humane cat traps be rented from the society for a nominal sum.

The plan to destroy the Humane Society is to take charge of a trapped animal, return it to its owner after the payment of a small fee, or dispose of it in some humane fashion if not claimed. The cat trap is baited with a mouse, piece of fresh meat or some other delicacy.

CITY BRIEFS.

The City Commission adopted the budget yesterday, which calls for a total expenditure in the various departments of $1,272,- This is about $17,000 more than was needed last year. Light and water estimates this year call for expenditures of $322,000, while last year's expenses were $306,-

The automobile schedule between Pasadena and Los Angeles will be changed about next Friday by the Pacific Electric Company, according to an announcement of H. E. Rosenberg of the northern division. The change will be on trial for two months, and then will be continued indefinitely if the people show by their patronage that they appreciate the new service.

Hotel del Arroyo, Pasadena.

T PRISONER

UMPS THE COURT.

[LOCAL CORRESPONDENCE.]

SANTA ANA, Aug. 22.—Police Judge A. S. Mather wants help. The latest is a stubborn prisoner on trial who refuses to plead, whether guilty, and although he has been before the court several times and sent him back to consider it, even, there is no change in his attitude.

The prisoner is H. Miki, a Japanese, who, while employed as government agent, who is charged with using his automobile in the delivery of a wholesale booze cart. The charge is of bootlegging, but the defendant has caused him say that he will return honor to all the Japanese in the city and doing it at 4 o'clock in the morning.

Several members of the police were present when Miki came rolling into town in the morning. They followed him deliver several packages before they nabbed him. Then they raided the truck and found just 144 cold ones, all in pint and quart bottles of Scotch, and a gallon jug of sherry.

Miki was taken before Judge Mc- and the complaint read to him. "Guilty, plea?" asked the court. He said nothing. The judge asked the question several times and finally told him back to jail and to sit off, then he'll be ready to plead." But Miki has not yet done so.

Pomona.

HAS SHELTERED MANY NOTABLES.

Oldest Hotel in San Joaquin Valley to Give Place to Modern Structure.

[LOCAL CORRESPONDENCE.]

VISALIA, Aug. 22.—"The oldest hotel in the San Joaquin Valley," according to claims, will be torn down here, probably this week, to make room for a new $125,000 hotel which is to be built.

Built of brick a few years after the gold rush of '49, the Visalia House has harbored some of the country's great men. Grant, Mark Twain, Bret Harte—dozens of men who were in California in the early days, wrote their names on the hostelry register.

When the hotel is demolished there will be a brief celebration, in honor of the ancient structure.

Monrovia.

TO ISLAND CAMP.

Large Company of Young Men and Boys of San Gabriel Valley Leave for Catalina—Monrovia is City of Perfect Health.

[LOCAL CORRESPONDENCE.]

MONROVIA, Aug. 22.—Captained by County Secretary Charles A. Gummere, an army of eighty young men and boys left this morning for Camp Wilkie, the Y.M.C.A. resort on Catalina Island. All the boys are from the San Gabriel Valley, and gathered from half a dozen communities. Monrovia furnishes the greatest number, twenty-four. Assisting Mr. Gummere are ten camp leaders, university students, high school instructors and older high school students. The company will spend two weeks in the island camp, four miles from Avalon, near White's Landing. The expense is nominal, and there is just enough of the military about the camp life, with its reveille, setting-up exercises, regular hours and taps to make it interesting to the average boy. The places are always anxiously bid for, and it is sometimes a problem for the secretary to take care of the boys without causing anyone disappointment.

CLEAN BILL OF CIVIC HEALTH.

According to the report of Dr. C. D. Gaylord, Monrovia is without serious infectious diseases of any kind. The last case of this kind was reported to the health office over three weeks ago, and is now out of quarantine.

SONS TO SERVE COUNTRY.

In company with his two sons, Lewis and Hilliard, Col. I. H. Polk left yesterday for Baltimore, where the two young men will be entered in the Virginia Military Institute, to prepare for West Point and the Naval Military Academy at Annapolis, respectively. The boys come from a line of army and navy men, their great uncle, Bishop Polk, having been one of the most famous of Confederate generals, and their great grandfather a famous Revolutionary general.

Removed: Coronado agency, now at 527 Spring street.—[Advertisement.

PASTOR RESIGNS.

[LOCAL CORRESPONDENCE.]

ONTARIO, Aug. 22.—The Rev. Henry C. Kendrick, for five years pastor of the First Christian Church and one of the most popular divines in this city, caused widespread regret among his congregation yesterday when he tendered his resignation to the official board, to take effect December 31, next. Dr. Kendrick offered no reason for his resignation, except that after mature consideration he had decided that it was time to sever his connection with the local church. He declares that he has no definite plans for the future, but expresses the desire to remain in California.

Spend your vacation at cool, comfortable "Hotel del Coronado."—[Advertisement.

Long Beach.

YOUNG ACTRESS DRINKS POISON.

Grieves When Husband Takes New Vaudeville Partner.

Shipyards Complete Immense Marine Engines.

Favors Dredging Channel to Connect Harbors.

[LOCAL CORRESPONDENCE.]

LONG BEACH, Aug. 22.—Piqued because her husband, William Weston, chose another woman for vaudeville partner, Mrs. Kathleen Weston, a pretty actress, aged 21 years, drank a pint of denatured alcohol at her apartments at First and Main streets, last night. A stomach pump operated by Dr. R. A. Terry saved her life.

The young couple have appeared in a local vaudeville house together. Recently, it is stated, the husband found another actress for a partner in a new vaudeville act, and was preparing to go to Arizona. Mrs. Weston resented the change, and saying to friends that her husband did not love her, retired and drank the poison. The husband returned shortly after the attempt at suicide and denied that there had been any trouble between them. Mrs. Weston was so hysterical that she was removed to the County Hospital.

SHIPYARDS ACTIVE.

The engines for the United States lighthouse tender Cedar, now building at the local shipyards, have been finished, and the mammoth power-generating machines have been inspected by the naval officers stationed at the yards. The engines weigh 120 tons, and are of the triple expansion type, developing 1600 horse power.

It is notable that almost every part of the engines was built in the California Shipbuilding Company's machine shops. More men are at work in the shops than ever before, the recent strike being a thing of the distant past. The tender will be finished within three months, and will be sent to the Alaskan coast for service. The contract price is $240,000.

FAVOR HARBOR BONDS.

Today the company that owns most of the frontage at the local harbor offered the city 1300 feet of water frontage as its share of the expenditure of $300,000 in improving the harbor, providing the proposed bonds carry at an election to be called later. Commissioners decided to defer their decision until all features of the offer are scrutinized.

The commissioners, however, went on record as favoring the bond issue, and the participation by Long Beach in the dredging of a channel to connect the Los Angeles and local harbor, without which Federal aid will not be forthcoming.

Tennis tournament at "Hotel del Coronado," August 24 to 26.—[Advertisement.

DIES OF INJURIES.

[LOCAL CORRESPONDENCE.]

COLTON, Aug. 22.—Without regaining consciousness, James Craigmiles, who was struck by the Golden State Limited train last evening, just as it was leaving the city limits, died two hours after the accident at the Ramona Hospital in San Bernardino. The inquest was held this afternoon. The funeral will be held Wednesday and will be conducted by Rev. E. L. B. McClellan of Los Angeles, former pastor of the Presbyterian Church here, who will also officiate at the funeral of the late Mrs. Bessie Thrall Crilly, to be held at 2 o'clock tomorrow afternoon.

Bathing, yachting, deep-sea fishing at "Hotel del Coronado."—[Advertisement.

PIONEER PASSES.

[LOCAL CORRESPONDENCE.]

BEAUMONT, Aug. 22.—James M. Gilman, aged 74, a prominent rancher and resident of the San Gorgonio Pass for forty-seven years, is dead at his home near Banning. His wife found him unconscious in his barn and his death occurred a few hours later. He leaves a widow and seven children, one of whom is Mrs. S. S. Millington of Los Angeles.

FIRES FOREST TO CALL HELP.

Life of Tourist Lost in Sierras is Saved by Rangers Who Answer His Signal.

[LOCAL CORRESPONDENCE.]

PORTERVILLE, Aug. 21.—Rangers who, on the high points in the Sierras, watch over the mountain domain for fires, have found blazes started by many campers and in many ways. But according to Forest Supervisors S. W. Wynne of the Sequoia National Forest, R. L. Telford is the first to set fire to the forest so that he might be rescued from a valley in which he was hopelessly lost.

Lost on Rattlesnake Creek, in an extremely rough country, with undergrowth thick about him, Telford was rapidly reaching a state of exhaustion that would have rendered him helpless when he thought of calling help by setting fire to the brush.

As the smoke rose the vigilant rangers on the higher peaks saw it. Ranger Phillips, with one man, made a dash through brush and over rocks for many miles. He reached the fire first, but within a few hours of the rising of the first smoke signal three rangers from three points were at the scene.

Telford was saved and the fire was put out with little difficulty. And to the rangers Telford owes his life.

COSTLY KICK.

[LOCAL CORRESPONDENCE.]

SANTA MONICA, Aug. 22.—Former Fire Chief E. P. Nittinger is still suffering from the effects of a peculiar accident Sunday. While bathing he was knocked over by a high breaker, and in going over he kicked his wife, who was standing near, in the shins. He dislocated two toes of his right foot.

Ontario.

AUTHOR DESTITUTE AND EYESIGHT LOST.

BLINDNESS BELIEVED DUE TO RECENT ACCIDENT.

Works on Agricultural Subjects Called Great Help to the Fruit Industry of the United States. Friends Ask City Council to Aid Family.

[LOCAL CORRESPONDENCE.]

ONTARIO, Aug. 22.—That H. L. Messick, author of several valuable agricultural books, once prosperous and a leading spirit in the affairs of this community, is now totally blind, and that he and his wife and two children are literally starving at their home, No. 303 West Nevada street, was told to the City Council today by Joseph A. Allard in a plea for help for the sufferers.

Through his works on fruit culture and irrigation, Mr. Messick is credited with having done much for the fruit industry of the United States. Even in his blindness, with the assistance of Mrs. Messick, he is working on a book entitled "Five Hundred Mistakes in Tree Culture," which, those who have seen the completed portion declare, is a work of incalculable value to ranchers.

Mr. Messick's eyesight had been failing for some time. Several weeks ago he fell into an open culvert at Euclid avenue and Main street and sustained injuries which are said to be responsible for his total blindness.

While Mr. Messick has not announced directly that he holds the city responsible for the accident, City Attorney Archie D. Mitchell gave it as his opinion that the author might have the "color of a claim" against the city, and the Finance Committee was instructed to settle with him.

It was almost entirely through the efforts of Mr. Messick, five years ago, that the South Side Improvement Association, now one of the leading organizations of its kind in this city, was organized, and during his residence here he has always taken an active interest in the affairs of the community. About two years ago he and his family went to their former home in Minnesota and only returned to Ontario a few months ago. The present straitened circumstances of the family has been reported to the Associated Charities.

Glendale.

PREPARE FOR SCHOOL.

Association Arranges for Lectures and Entertainments During Fall Term—Funeral is Held of High School Instructor.

[LOCAL CORRESPONDENCE.]

GLENDALE, Aug. 22.—The Glendale Parent-Teachers' Association will sponsor many activities in the coming school year. Among them will be a series of lectures given by Prof. Raymond of the State University. According to the present plans of the association, the subject of his lectures will be various foreign countries, and will be of great educational value as well as of exceptional interest. The first of the talks will be given some time in September, and will continue up to the Christmas holidays. The proceeds from the series will go into the federation treasury to be used for educational purposes.

The scholarship fund which was started last year will be augmented this year, and its purpose, according to Mrs. R. H. White, secretary of the organization, is to aid worthy pupils of limited means to gain an education.

A brilliant feature of the opening school year will be a reception given the teachers by the Parent-Teachers' Association. It will be held the first part of September, and will be one of the largest affairs of the year.

The funeral services over the remains of Prof. George Frederick Taylor were held yesterday at his home, No. 882 South Louise street. Death came early last Saturday morning, following an illness of several months. Prof. Taylor was a member of the faculty of the Union High School, where he taught chemistry and general sciences. He leaves a wife.

The patients of the Glendale sanitarium will give an entertainment Thursday night in the big sun parlor. The programme will be furnished not only by the patients, but also by the nurses. Rehearsing has been going on for several days. It is expected a large audience will be present.

Coronado agency, 527 Spring street.—[Advertisement.

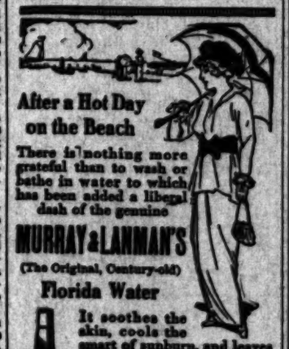

After a Hot Day on the Beach

There is nothing more grateful than to wash or bathe in water to which has been added a liberal dash of the genuine

MURRAY & LANMAN'S (The Original, Century-old) Florida Water

It soothes the skin, cools the smart of sunburn, and leaves a most enjoyable sense of comfort. After the bath its fragrance, clinging to the person, lends it an added charm.

Sold by Leading Druggists and Perfumers

Sample size mailed for six cents to stamps Booklet, "Beauty and Health" on request.

LANMAN & KEMP 135 Water Street, New York

WHY

ARE DEEP THINKING BUSINESS MEN BUYING?

Why are the most careful and conservative considering this property?

Why are the best informed and most farsighted authorities on real estate values so enthusiastic?

Why did Chas. I. D. Looff, a man of experience, judgment and ability, choose this location for an amusement pier?

Why is he building at this location America's finest and largest amusement pier?

Looff Santa Monica Pier Tract

$75 to $325 Front Foot

The answer to these questions is gained in a single view of the property.

A moment's study of actual conditions as they exist, the forces back of this property, of the reasons that caused Mr. Looff to make such a heavy investment are the self-evident reasons for such an intelligent class of buyers.

That an opportunity such as this is extraordinary goes without saying.

If you have expected and desired an exceptional investment you will find it here at prices that are so surprisingly low as to compel your consideration.

Our representative on the property will be pleased to show you and explain every detail carefully. Detailed booklet upon request.

W. I. Hollingsworth & Co.

Exclusive Agents, Hollingsworth Building.

Hill at Sixth — 10777 Main 6768

Opportunity Knocks at Hermosa Beach

Call today for FREE Excursion Tickets and Maps.

REAL ESTATE AUCTION!

Saturday, Aug. 26

at 2:30 p.m.

1/4 CASH Balance, Easy Terms

Free Lunch served on special train leaving at 1:15 p. m.

James G. Cortelyou Owner

921 TITLE INSURANCE B'LD'G

Phones: A-3521. Main-3521.

Five years from now Hermosa will be Los Angeles' leading beach resort!

$800.00 Grand Piano reduced to $485.00

One of the many decided values now offered discriminating buyers during the

Smith Piano Co's Removal Sale

406 West Seventh St. 705 So. Hill Street.

DAHLIA SHOW!

Free to the Public, Today and Tomorrow, from 11 a.m. to 6 p.m., at

Germain Seed and Plant Co., 326-328-330 South Main St.

Over 300 varieties of dahlias will be shown by grower who won gold medal at San Francisco Exposition.

$10 Watches

MONTGOMERY BROS., Jewelers, Fourth and Broadway

DR. HUTCHASON The Reliable Dentist 332 S. Bdwy.

Protect Yourself!

Get the Round Package Used for ½ Century.

Ask For and GET

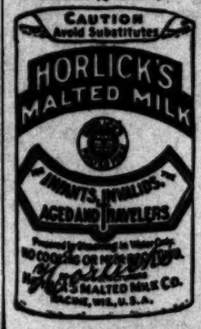

HORLICK'S THE ORIGINAL MALTED MILK

Made from clean, rich milk with the extract of select malted grain, malted in our own Malt Houses under sanitary conditions. *Infants and children thrive on it. Agrees with the weakest stomach of the invalid or the aged. Needs no cooking nor addition of milk.*

Nourishes and sustains more than tea, coffee, etc. Should be kept at home or when traveling. A nutritious food-drink may be prepared in a moment.

A glassful hot before retiring induces refreshing sleep. Also in lunch tablet form for business men.

Substitutes Cost YOU Same Price

Take a Package Home

Classified Liners.

STATE TYPE ONLY.

Accepted subject to the following rates and rules:

Terms: The rate for inserting Want Ads in the Daily Times is 1c per word each insertion; in the Sunday Times, 1½c per word each insertion; count for the following classifications, the rate will be 2c per word daily: Help Wanted, Situations Wanted, Lost, Found, Personal, Special Notices, Church Notices, Lectures, Entertainments, Strikes and Lockouts, Financial, Medical, Detectives, Bankbooks, Lost Bills and Messages.

An extra charge of 5c per count is made for the use of capital letters.

Display rates for classified advertisements apply for more than one insertion, 14 words, to the square inch. Borders are charged for on the basis of 14 words to the inch.

Ads not sold are counted strictly by the word. Ads not paying cash or liked-up matter set in caps, per word, 2c. Ads set entirely in caps, per word, 2½c. Ads set in caps, extends five (5) average words to the line. Ads set in caps, extends ten (10) average words to the line. Ads set in caps, extends fifteen (15) average words to the line. Ads set in caps, extends twenty (20) average words to the line. Ads set in caps, extends twenty-five (25) average words to the line. Ads set in caps, extends thirty (30) average words to the line. Ads set in caps, extends thirty-five (35) average words to the line. Ads set in caps, extends forty (40) average words to the line. Ads set in caps, extends forty-five (45) average words to the line. Ads set in caps, extends fifty (50) average words to the line. Ads set in caps, extends fifty-five (55) average words to the line. Ads set in caps, extends sixty (60) average words to the line. Ads set in caps, extends sixty-five (65) average words to the line. Ads set in caps, extends seventy (70) average words to the line. Ads set in caps, extends seventy-five (75) average words to the line. Ads set in caps, extends eighty (80) average words to the line. Ads set in caps, extends eighty-five (85) average words to the line. Ads set in caps, extends ninety (90) average words to the line. Ads set in caps, extends ninety-five (95) average words to the line. Ads set in caps, extends one hundred (100) average words to the line.

The Times will not be responsible for more than one incorrect insertion of any advertisement ordered for more than one time.

Errors and the fault of the advertiser, which clearly lessen the value of an advertisement, will be rectified only when reported within one week; in cases of omission or of receipt of "Will Be Sold" instead of "Was Sold" will be rectified only when the error does not materially affect the sense or purpose of the advertisement.

No adjustment will be made for advertising items not affected by an error or errors appearing in connection with other items in the same insertion.

The Times should retain receipts given by The Times for payment of "Liners," so no mistake can be rectified without them.

The right to correct phrase or typical or error or to discontinue or change "till forbid" advertisements is reserved.

Telephone orders to discontinue advertising in The Times are considered in the nature of final receipts and in the absence of any other receipt from the advertiser, who should make a note thereof, in case he desires to change his advertisement, will be charged for the "Liner" only will be delivered to such purchaser.

HEMSTITCHING AND BRIGHT'S DISEASE—

I own and operate the only original Dr. Thomas' electric hemstitcher for chronic Bright's disease; 6 years' personal experience in administration and examination; THE HEMSTITCHER. 1017-18-19 Mercantile Bldg. A-4388. Dr. F. J. Cook.

LADY PHYSICIAN AND SURGEON HAS JUST returned from Europe and has opened a suite of rooms for the purpose her practice as heretofore, especially for ladies. Consultation and examination free. Hours, 10 to 12 a.m., 2 to 4 p.m. PHONE, M.D., 883-4-5 Security Bldg., Fifth and Spring. Phones: 60666, Main 8296.

CLASSIFIED ADVERTISEMENTS

Received for rejection or change after Sunday's Times will be printed under the heading of "Too Late to Classify" if not received before 5 p.m., Saturday.

DANDRUFF—

RUFF - ON - DAND - RUFF.

Positively cure dandruff, eczema and all scalp troubles; treatment and shampoo, 25c. 234 MESA CASTILLE PLACE.

SCENARIOS AND PLOTS SKETCHED FROM Alaska to Africa, is subject to produced by any Californian; women author and club member. Address R, box 27. TIMES OFFICE.

ENTER EARLY THAN LATE.

Telephone your Sunday ads to The Times Friday or early Saturday.

PERSONAL—Business.

PERSONAL—

UKULELE INSTRUCTION.

Expert teacher forming class for evenings. Also individual instruction. Will guarantee to teach you to play at least three pieces for service. Rates very reasonable. Phone South 1222-M or address G, box 281. TIMES OFFICE.

PERSONAL—

PROF. MURDOCK,

The master mind of PSYCHICS, Occult Mind. He has helped and advised MORE THAN YOU! Residence cor. Seventh ave. and W. 54th st. Grand ave. car, Market Mesa drive. Vermont 765. Home visits. Special evenings, 50 cents.

PERSONAL—Personal.

MRS. Madsen

the noted palmist of Los Angeles, Eng., may be consulted at 622 S. SPRING st. by those desiring success, contentment and reliable hard readings from one of the foremost of the world, daily.

HIGH-CLASS PATRONAGE SOLICITED.

PERSONAL—EXPERT EXPERIENCED TEACHER, Columbia A.M., desires a few pupils for private instruction will come to their home. J. V. FASH, 207 S. Hill st., Los Angeles.

PERSONAL—TEACHER, SEVEN YEARS GRADE schools, talks in master saturday morning. Phone for interview address R, box 582, TIMES BRANCH OFFICE.

PERSONAL—PROF. ALTHOUSE, NOTED ASTROLOGER and palmist; thirty years in Los Angeles; hours, 9 a.m. to 9 p.m. 1017 S. HILL. Walk-in; large parlor; no appointment solicited. 621 S. BROADWAY.

PERSONAL—

HENLEY

CALIFORNIA'S NOTED PSYCHIC,

Readings daily. SEE HIM. 317 W. THIRD.

PERSONAL—WANTED, THE ADDRESS OF J. C. Sims, formerly with the American Can Company, Important business position waiting. Address N, box 251. TIMES OFFICE.

PERSONAL—DR. DE WOLF, SAN FERNANDO building, Fairmen (bacteriologist), home of hospital, new, fully equipped; no unnecessary noise. BROADWAY 1342. F9622.

PERSONAL—WANT SOMEONE TO JOIN LOADing car of household goods to Coachella Valley. PHONE SUNDAY 3068.

PERSONAL—SOUTHERN CALIFORNIA SOCIAL and Get Acquainted Club. Refined parties solicited. Information 10 cents. 322 S. SPRING.

PERSONAL — MME. JOSEPH OF CHICAGO, massage and weight reduction. 625 EAST 12TH ST. Take Griffith ave. car.

PERSONAL—HELP US SERVE YOU

by telephoning your Sunday ads to The Times Friday or early Saturday.

PERSONAL — WOMEN'S DISEASES, ALL THOSE specialties. 312 W. THIRD, between Broadway and Hill; suite 208.

PERSONAL — MME. ORA, PALMIST, PSYCHIC. Best life reading in city. 245½ S. SPRING.

BUSINESS ANNOUNCEMENTS—

BECOME A DOCTOR—THE NATIONAL COLLEGE of Drugless Physicians, 327½ S. Hill st., Los Angeles. Term opens Sept. 4, '16. Chiropractic, Electro-therapy and other Drugless methods taught.

LETTERS TYPEWRITTEN, 10 CENTS PER PAGE. Manuscripts typed, envelopes addressed, campaign work a specialty. All kinds of mailing lists. Multigraphing, printing. Notary. Rates reasonable, 10 cents per sheet, each non-consecutive insertion; 5 cents per sheet, each consecutive insertion; 5 cents per sheet, each consecutive insertion; 5 cents per sheet, each

WANTED—
To Purchase, Rent, Exchange.

WANTED—I WILL PAY CASH FOR A home. Must be low price and well located. Must have 10 rooms, 2 baths, 2 toilets, and a well-built home in good shape, and be in the city. Price must be right. Write full particulars, giving size of lot, number of rooms and price. Address Z 7, box 236, TIMES BRANCH OFFICE.

WANTED—TO PURCHASE, SOUTHERN California ranch, 10 to 20 acres, with or without stock; must be cheap for cash. Address Z 8, box 236, TIMES BRANCH OFFICE.

WANTED—I HOLD A FIRST MORTGAGE for $30,000 against a piece of property that I want to buy and will pay off the mortgage if you can do so at once. Address Z 9, box 236, TIMES BRANCH OFFICE.

WANTED—FOR HOME TO $8,000 OR $9,000, 5 or 6 rooms, bungalow preferred; must be modern and in good condition; will pay cash. Address X, box 236, TIMES BRANCH OFFICE.

WANTED—SMALL RIGHT DOWN-TOWN HOUSE, private baths; must be cheap for cash. Address Z, box 236, TIMES BRANCH OFFICE.

WANTED—LET YOUR PROPERTIES WITH us; we have buyers for flats, apartments, rooming houses, apartment sites. Call or write BUILDER & INVESTOR, 1015 W. 7TH ST., Phone F1221, Broadway 6111.

WANTED—SOUTHERN CALIFORNIA HOME or acreage for $3 or 100 acres, $100 cash, balance easy; must be cheap. GREEN, 418 S. CORNING CO., 1150 Van Nuys Bldg.

WANTED—TO BUY, 6TH & HOPE, 50 to 100 ft. Will pay $3 to $5 per week. Address Z 10, box 236, TIMES BRANCH OFFICE.

WANTED—HOME IN LOS ANGELES; will exchange for 5-room home in Redondo; $1000; must be clear. Will pay cash for equity. CHAS. A. SMITH, 1015 Chamber of Commerce.

WANTED—WELL LOCATED FLAT; must be cheap for cash. Address Z 11, box 236, TIMES BRANCH OFFICE.

WANTED—CITY BUNGALOW, WILL assume small encumbrance; must be cheap for cash. Address Z 12, box 236, TIMES BRANCH OFFICE.

WANTED—CHOICE FLAT PROPERTY; will build flats; will exchange lots for flats; will sell flats on easy terms. Owner, 1015 W. 7TH ST., Phone F1221, Broadway 6111.

WANTED—TO BUY, TAKE, RENT OR lease, either vac. cash, register, safe or office furniture; also typewriters. 1511 W. 10TH ST., phone F1184.

WANTED—DIAMONDS, OLD GOLD, SILVER, platinum; pay the highest price; no commission; will go to your home with cash. 1511 W. 10TH ST., phone F1184.

WANTED—TO BUY GOOD SECOND-HAND safe; will pay cash for what it is worth to a bank. Inquire any time after 11 A.M. 1511 W. 10TH ST.

WANTED — TO BUY, SELL OR AGENTS for a typewriter, see us. 1511 W. 10TH ST.

WANTED — FOR CASH, DIAMONDS, watches, silverware, furs, typewriters, etc. MAKEWELL & Co., 345 BROADWAY.

WANTED—CASH PAID FOR FIRST AND second mortgages, estates, etc. 1511 W. 10TH ST., phone F1184.

WANTED—I HOLD A FIRST MORTGAGE for $30,000 against a piece of property that I want to buy and will pay off the mortgage if you can do so at once. Address Z 9, box 236, TIMES BRANCH OFFICE.

WANTED—FURNISHED ROOM; 10 TO 20 rooms; must be cheap for cash. Address Z, box 236, TIMES BRANCH OFFICE.

WANTED—CITY BUNGALOW, WILL assume small encumbrance; must be cheap for cash. Address Z 12, box 236, TIMES BRANCH OFFICE.

WANTED—CHOICE FLAT PROPERTY; will build flats; will exchange lots for flats; will sell flats on easy terms. Owner, 1015 W. 7TH ST., Phone F1221, Broadway 6111.

WANTED—TO BUY, TAKE, RENT OR lease, either vac. cash, register, safe or office furniture; also typewriters. 1511 W. 10TH ST., phone F1184.

WANTED—DIAMONDS, OLD GOLD, SILVER, platinum; pay the highest price; no commission; will go to your home with cash. 1511 W. 10TH ST., phone F1184.

WANTED—TO BUY GOOD SECOND-HAND safe; will pay cash for what it is worth to a bank. Inquire any time after 11 A.M. 1511 W. 10TH ST.

WANTED — TO BUY, SELL OR AGENTS for a typewriter, see us. 1511 W. 10TH ST.

WANTED — FOR CASH, DIAMONDS, watches, silverware, furs, typewriters, etc. MAKEWELL & Co., 345 BROADWAY.

WANTED—CASH PAID FOR FIRST AND second mortgages, estates, etc. 1511 W. 10TH ST., phone F1184.

WANTED—
Miscellaneous.

WANTED—TEETH. PAY CASH FOR SET; rubber plate teeth, platinum, gold, silver, with or without gold fillings. DR. HOFMAN, 718 OTTAWA ST.

WANTED—AVOID 7TH CONSUMPTIVE; go to The Times branch office, 2d floor, 236 S. BROADWAY, and get up-to-date apartment, flat, house, lot or business; list completed.

WANTED—CHEAP JOHN PAYS BEST prices for furniture, stoves, carpets, etc. 646 E. 6TH; 718 S. FIFTH ST. Main 6736.

WANTED—CANDY FLOSS MACHINE; must be cheap; state lowest cash price. Address Z 13, box 236, TIMES BRANCH OFFICE.

WANTED—SHAFER, 16 TO 36 INCH, BEVEL gear, 2 to 3 inch face. Address Z 14, box 236, TIMES BRANCH OFFICE.

WANTED—SECOND-HAND 6-ROOM HOUSE, must be cheap for cash; will pay $1000 to $1200. Address Z 15, box 236, TIMES BRANCH OFFICE.

WANTED—
Discarded Clothing.

WANTED—$000 Men's Used Suits, Overcoats, Shoes, Hats, Trunks, Valises, Etc. Pay $2 to $12 per suit. We call anywhere. M. DEUTSCH, 230 N. Main st. Automatic 50884.

WANTED — POSITIVELY THE HIGHEST cash prices paid for men's clothing, shoes, hats, trunks, valises, etc. Call or send postal card to us and we will call anywhere. Home 10884. L. EDELMAN & CO., 338 Main st.

WANTED — TOP PRICES FOR MEN'S clothing, shoes, hats, trunks, valises, etc. Call or send postal card to us and we will call anywhere. Home 10884. L. EDELMAN & CO., 338 Main st.

WANTED — MEN'S USED CLOTHING, $1 to $2 per suit. Call or write 1000 E. 4TH ST., Los Angeles. A5362.

WANTED—
Furniture.

WANTED—REED & HAMMOND, 1st and Central ave., 1653-55 S. Main st., buy, sell, exchange furniture, carpets, stoves, ranges, large variety; 2d-hand goods bought, sold, exchanged; highest prices paid; 2d-hand goods bought, sold, exchanged; highest prices paid; 2d-hand goods bought, sold, exchanged; highest prices paid

Classified Liners.

FOR SALE—
Suburban Property.

FOR SALE—

INCOME HALF-ACRES AND ACRES

with

Full-bearing Oranges, Apricots and Walnuts.

As low as $50 cash and $10 a Month.

Now's your opportunity to own a suburban home place that will return an income. Only a limited number. Beautifully located at New Lexington Acres. Plant, soil, water, gradual and ideal climate. 25 minutes from Sixth and Main. Extra large FLOWING artesian wells, some of them flowing over 100 miners' inches. Land, but not least, you buy direct from THE OWNERS, which explains the fact why our prices are from 1-2 to ⅓ less than is being asked for similar land in other localities, as we do not have to pay some leasty commpany from $30 to $50 per cent for commissions, etc. Write for maps, booklet, price lists, etc. THE PATTERSON RANCH COMPANY, SALES DEPARTMENT, Oxnard, Cal.

FOR SALE—

ALFALFA RANCH SACRIFICE.
ALFALFA RANCH SACRIFICE.
SAN JOAQUIN VALLEY.

640 acres, all soft soil, over 200 acres in fine alfalfa, 100 in corn, grain, etc. As to water there are two of the best pumping plants in California, supply 600 miners' inches, 20 ft. lift. Two big reservoirs, one cost $3000; also ditch water, fans paved road, 4 miles to good town, fine subdivision. Buildings, fencing, 10 head work horses, some cows, all farm machinery, tools, etc. This going income ranch is worth $40 cents per acre dollar; $160 an acre take it. As a ranch and as an investment it can't be beat.

JOHN W. THOMSON,
620 San Fernando Bldg.,
Corner Fourth and Main Sts.
F2322. Main 8210.

FOR SALE—

BUY AT NORTH WHITTIER HEIGHTS
WHERE SUCCESS PREDOMINATES.

Experienced orange growers, one of the San Gabriel Valley say that the North Whittier Heights subdivision is the best piece of land in that world-famous district. It is a 20-acre piece of land, cut autos to see this much-talked-of property, special bargains now offered to discriminating investors. Descriptive folder free. Call, phone or write for appointment. 308 Broadway Bldg., Broadway at Third.

EDWIN C. HART,
MANAGER AND GENERAL SALES AGENT.
318 VAN NUYS BLDG. Phones, 10421; Main 2004.

FOR SALE—DESIRABLE FOOTHILL FARM 10-acre tract, Orange county; in the vicinity of the famous Irvine ranch; 7 miles from Santa Ana; 5 miles from Orange; 3 miles from Tustin; 1 mile from Santiago; 40 acres under cultivation; the greatest productive ranches in Southern California. Land and location adapted to the growing of lemons, walnuts, etc., can be successfully grown without irrigation. The soil and water conditions are unsurpassed. Price $75 to $100 per acre in parcels of from 20 to 240 acres. Will sell on easy terms and long time to actual settlers. Investigation and printed matter on request. CHAS. S. MANN, 407 Citizens Bank Bldg.

FOR SALE—ALFALFA RANCH, SUITABLE FOR dairy and hog ranch; 80 acres; 45 acres fine stand alfalfa, cutting hourly; balance water for irrigation; have 3-inch artesian flow on it; good pumping plant, burning low-grade oil; 12-acre walnut orchard; farm one-half mile on main road; 2 small houses; barn; garage; 1 mile to school, 7 miles east of Lancaster; one of the choicest pieces of land in the valley for price, $14,000; $4,000 will handle; will trade for Los Angeles or Pasadena property; will consider clear piece of land in San Joaquin Valley. A fine chance for some one. J. T. RICHMOND, 220 H. W. Hellman Bldg. A2756.

FOR SALE—OWNER WILL SELL YOU FULLY stocked dairy ranch, 40 acres, excellent soil, for $150 per acre and up, on almost your own terms, with small cash payment down; would consider part or real property as first payment. We believe property here will double in value within three years; will divide 40-acre to suit purchaser. Call or write owner, improved property. R. J. THOMPSON, Brawley, Cal.

FOR SALE—I BOUGHT 40 ACRES NEAR MODESTO, two years ago; have put land in fine shape, and it is the best land I know for potatoes, corn, alfalfa and melons. I am called back East and must sacrifice my property. This is a snap for some one; will make it easy terms. E. F. SHMEIDA, 902 Hollingsworth Bldg.

FOR SALE—RIGHT ON GRAND AVENUE.
16 rooms, completely furnished, room all taken.
Price $1500. Terms $50 cash.
It's one little home place. KEYSTONE CO., 6571½ S. Hill.

WANTED—FURNITURE AND LEASE, GOOD HOTEL or apartment-house, in established town; Los Angeles real estate and cash. Owners without quick. MELDRUM & CO., 609 Haas Bldg. Main 6063. A1885.

FOR SALE—IT WON'T LAST.
34 rooms, 2 blocks west of Broadway, clean house place, well furnished, rent $90 month, lease 3 years, price $1500. See this today. KEYSTONE CO., 6571½ S. Hill.

FOR SALE—BARGAIN FOR QUICK SALE, 60 rooms, East Side, corner, all outside; good furniture. Rent $115; $75 cash, balance $1500. Partial payment. For particulars, A3889, 722 S. GRAND AVE.

FOR SALE—NEAR SIXTH STREET.
24 rooms, nice location, lease, running water, good transient trade, extra well finished. Price $600.
KEYSTONE CO., 6571½ S. Hill.

FOR SALE—15 ROOMS, ALL FULL, RENT $30. Take in $72, today, $148.45, clear, and about rents 20 rooms, $400; rent $55. S. BLACK, 940 S. Hill. Broadway 6166. F7125.

FOR SALE—7-ROOM ROOMING-HOUSE, BARgain if taken at once, very cheap rent. 1112 S. LOS ANGELES ST.

FOR SALE—$700; 15 ROOMS, NICELY FURnished, nice corner, N. Main st., rent only $40. WHITE, A3070, Main 3050.

WANTED—ROOMING-HOUSE, NEAR 7TH AND Grand, $1000 cash, balance terms sell. Address X, box 598, TIMES BRANCH OFFICE.

WANTED — AVOID VEXATIOUS DELAYS BY telephoning your Sunday ads to The Times Friday or early Saturday.

FOR SALE—ROOMING-HOUSE, 12 ROOMS, GOOD location, also good transient trade; must leave city. Call 6571½ S. HILL ST.

FOR SALE—AT ONCE, FURNITURE OF A 15-room rooming-house. 2304½ E. 9TH ST.

APARTMENT HOUSES—
For Sale, Exchange, Lease, Wanted.

FOR EXCHANGE—FURNITURE AND FURNISHings of 52 elegant, 70-room, four-story, corner hotel and apartment-house; fine location; two beautiful lobbies, electric elevators, etc. Mahogany Circassian walnut and fumed oak furniture. This is a high-class, modern, fireproof, long-time lease at very nominal rental. Price $75,000, clear. Submit city to full amount to Wilson, with

T. M. MILLER CO.,
Bdwy. 1190. Suite 310 Van Nuys Bldg. 60116.

WANTED—APARTMENT-HOUSE.
Have $20 acres fine land, price $20,000, clear. Owner wants apartment-house and will assume about $35,000. Must act quick.
D. R. THOMPSON,
LEO G. MACDONALD CO.,
Pasadena.

FOR SALE—OR EXCHANGE—24-ROOM APARTment-house, cost $2400 to furnish, steam heat, hot water, velvet carpets, oak furniture, 6 years' lease never on the market before. Terms. Owner, MAIN 3155.

TO L27—20-ROOM HOUSE, $40 MONTH TO 30th st., 1824 S. Hope st. This is close in, a large house and the rent is low. House is open for inspection. OWNER, 952 S. Broadway.

WANTED—ROOMING OR APARTMENT-HOUSE. Have fine lot in exchange. Call 522 H. W. HELLMAN BLDG. Main 4864.

FOR EXCHANGE—
Business Property.

FOR EXCHANGE—CLOSE-IN SEMI-INDUSTRIAL and business property, 40 ft. on 14th st., near San Pedro. Improved cottage, good laundry or small manufacturing site. Price $4500, mortgage $2500.
J. C. WOOD,
928 San Pedro St.

FOR EXCHANGE—
Have bargains in Tulare and Fresno county alfalfa farms.
E. D. COWAN,
Main 3440. 228 Van Nuys Bldg.

FOR EXCHANGE — WANT CITY HOME FOR this 6-acre Perris ranch. 320 acres, fine land, buildings, water and equipment complete. Income about $2000. Alfalfa, grain. Choice fruit land. No alkali. Rare opportunity. Price $45,000. W. A. & W. W. WARD, 224 Story Bldg.

FOR EXCHANGE—40 ACRES, $8000—
2 cows, 4 horses, farm implements, in alfalfa and dairy; clear; water. Consider modern bungalow, auto or lots value. LA DUE, 429 Central Bldg. 62003.

FOR EXCHANGE—$7500, CLEAR, TURLOCK, 30 acres, improved 4-room plastered house, large alfalfa barn, windmill, 600 feet from main irrigation canal; might take property east of Main st., close 1326 W. 41ST ST.

FOR EXCHANGE—$3000, BEAUTIFUL 5-ACRE corner country homesite, small mortgage; want something clear for equity. Address R, box 40, TIMES OFFICE.

FOR EXCHANGE—40 ACRES, STOCKED—
24 cows, 7 horses, farm implements, cheap water; cream route; good soil; fine markets; price $10,000. Take Al income, same value. LA DUE, 429 Central Bldg. 62003.

FOR EXCHANGE—IMPROVED SAN JOAQUIN Valley acreage. Address B, box 13, TIMES OFFICE.

FOR EXCHANGE—20 ACRES, THERMAL, CAlexalls Valley, dates and figs, two flowing wells, improved. Want city or suburban lots or residence. Address R, box 47, TIMES OFFICE.

EASTERN-NORTHERN PROPTY
For Sale, Exchange, Wanted.

FOR EXCHANGE—FINE RESIDENCE PROPERTY, $10,000; want good eastern gift to same value. Owner going East, will give good deal. LESLIE R. BIGGINS CO., 501 Union Oil Bldg. A1455. Broadway 7458.

FOR EXCHANGE—EASTERN PROPERTIES FOR California, H. G. ADAMS, with W. L. JACOBS, 619 Grant Bldg. Main 2831. 12983.

FOR EXCHANGE — 40 OR 80 ACRES, PERRIS Valley; improved; want eastern, same value; owner, LAPHAM, 1124 Title Ins. Bldg. A4789.

FOR EXCHANGE — CHICAGO PROPERTY FOR California, and California for Chicago. SCHAEFERS, 713 Grant Bldg. 12630.

GOVERNMENT LAND—

FOR SALE—CLOSING OUT SALE
OF VICTOR VALLEY LANDS
TO SETTLE UP FAMILY AFFAIRS
REGARDLESS OF COST.
160 acres deeded land, 5 miles southwest of Victorville. Fine land land. Price $10 per acre.

160 acres, relinquishment, located southwest of Victorville, near the famous Dobie and Weeks apple orchards. All cleared of brush. Price $5,000.

320-acre relinquishment, four miles southwest of Victorville, all cleared of brush, plowed 3 inches deep. There has been $2500 cash money spent on this land. Price today, $1500. These prices are 50 cents on the dollar of their real worth and are sure to come under irrigation by the new law enacted June 15th.

Some one get this bargain.
F. H. ROWLEY,
528 Mason Bldg.

I AM HOMESTEADING NORTH OF "OLD Baldy," there is but 320-acre piece near me open for filing. Will take you back with me and show it for small sum. Call at 433 SOUTH FLOWER ST. Broadway 5127.

FOR SALE — WE FURNISH PLATS SHOWING land subject to homestead entry, Los Angeles United States Land Office District, 41 each township and range. F. A. STROUP & CO., Tyndall, Cal.

HAVE TWO DESIRABLE DESERT ENTRY RElinquishments, near Lancaster, one has flowing well. Also one west of Ora Grande, water 50 ft. ANKER, 446 Chamber of Commerce Bldg.

RELINQUISHMENT IN VICTOR VALLEY, CLOSE to the river, about 75 feet to water, 3½ miles from Skata Ry Station. Broadway 3513. HOME 16698.

HOMESTEAD FOR $50 IF TAKEN AT ONCE, OF 160 acres best in Southern California, mountain valley; fine water; desirable locality. Call 743 S. FLOWER.

HOMESTEAD RELINQUISHMENT ON BOULDER land. Some nice water, shallow; 50 miles of Los Angeles, call cheap. FULLER, 620 West 10th st. Main 9424.

FOR SALE — OR EXCHANGE—320-ACRE RElinquishment, near Lancaster, with deed to it; good pumping plant, burning low-grade oil; 12-acre alfalfa planted; farm one-half mile on main road; 2 small houses; barn; garage; 1 mile to school, 7 miles east of Lancaster; one of the choicest pieces of land in the valley for price, $14,000; $4,000 will handle; will trade for Los Angeles or Pasadena property; will consider clear piece of land in San Joaquin Valley. A fine chance for some one. J. T. RICHMOND, 220 H. W. Hellman Bldg. A2756.

FOR SALE—OWNER WILL SELL YOU FULLY stocked dairy ranch, 40 acres, excellent soil, for $150 per acre and up, on almost your own terms, with small cash payment down; would consider part or real property as first payment. We believe property here will double in value within three years; will divide 40-acre to suit purchaser. Call or write owner, improved property. R. J. THOMPSON, Brawley, Cal.

FOR SALE—I BOUGHT 40 ACRES NEAR MODesto, two years ago; have put land in fine shape, and it is the best land I know for potatoes, corn, alfalfa and melons. I am called back East and must sacrifice my property. This is a snap for some one; will make it easy terms. E. F. SHMEIDA, 902 Hollingsworth Bldg.

FOR SALE—RIGHT ON GRAND AVENUE.
16 rooms, completely furnished, room all taken.
Price $1500. Terms $50 cash.
It's one little home place. KEYSTONE CO., 6571½ S. Hill.

WANTED—FURNITURE AND LEASE, GOOD HOtel or apartment-house, in established town; Los Angeles real estate and cash. Owners without quick. MELDRUM & CO., 609 Haas Bldg. Main 6063. A1885.

FOR SALE—IT WON'T LAST.
34 rooms, 2 blocks west of Broadway, clean house place, well furnished, rent $90 month, lease 3 years, price $1500. See this today. KEYSTONE CO., 6571½ S. Hill.

FOR SALE—BARGAIN FOR QUICK SALE, 60 rooms, East Side, corner, all outside; good furniture. Rent $115; $75 cash, balance $1500. Partial payment. For particulars, A3889, 722 S. GRAND AVE.

FOR SALE—NEAR SIXTH STREET.
24 rooms, nice location, lease, running water, good transient trade, extra well finished. Price $600.
KEYSTONE CO., 6571½ S. Hill.

FOR SALE—15 ROOMS, ALL FULL, RENT $30. Take in $72, today, $148.45, clear, and about rents 20 rooms, $400; rent $55. S. BLACK, 940 S. Hill. Broadway 6166. F7125.

FOR SALE—7-ROOM ROOMING-HOUSE, BARgain if taken at once, very cheap rent. 1112 S. LOS ANGELES ST.

FOR SALE—$700; 15 ROOMS, NICELY FURnished, nice corner, N. Main st., rent only $40. WHITE, A3070, Main 3050.

WANTED—ROOMING-HOUSE, NEAR 7TH AND Grand, $1000 cash, balance terms sell. Address X, box 598, TIMES BRANCH OFFICE.

WANTED — AVOID VEXATIOUS DELAYS BY telephoning your Sunday ads to The Times Friday or early Saturday.

FOR SALE—ROOMING-HOUSE, 12 ROOMS, GOOD location, also good transient trade; must leave city. Call 6571½ S. HILL ST.

FOR SALE—AT ONCE, FURNITURE OF A 15-room rooming-house. 2304½ E. 9TH ST.

APARTMENT HOUSES—
For Sale, Exchange, Lease, Wanted.

FOR EXCHANGE—FURNITURE AND FURNISHings of 52 elegant, 70-room, four-story, corner hotel and apartment-house; fine location; two beautiful lobbies, electric elevators, etc. Mahogany Circassian walnut and fumed oak furniture. This is a high-class, modern, fireproof, long-time lease at very nominal rental. Price $75,000, clear. Submit city to full amount to Wilson, with

T. M. MILLER CO.,
Bdwy. 1190. Suite 310 Van Nuys Bldg. 60116.

WANTED—APARTMENT-HOUSE.
Have $20 acres fine land, price $20,000, clear. Owner wants apartment-house and will assume about $35,000. Must act quick.
D. R. THOMPSON,
LEO G. MACDONALD CO.,
Pasadena.

FOR SALE—OR EXCHANGE—24-ROOM APARTment-house, cost $2400 to furnish, steam heat, hot water, velvet carpets, oak furniture, 6 years' lease never on the market before. Terms. Owner, MAIN 3155.

TO L27—20-ROOM HOUSE, $40 MONTH TO 30th st., 1824 S. Hope st. This is close in, a large house and the rent is low. House is open for inspection. OWNER, 952 S. Broadway.

WANTED—ROOMING OR APARTMENT-HOUSE. Have fine lot in exchange. Call 522 H. W. HELLMAN BLDG. Main 4864.

FOR EXCHANGE—
Business Property.

FOR EXCHANGE—CLOSE-IN SEMI-INDUSTRIAL and business property, 40 ft. on 14th st., near San Pedro. Improved cottage, good laundry or small manufacturing site. Price $4500, mortgage $2500.
J. C. WOOD,
928 San Pedro St.

FOR EXCHANGE—
Have bargains in Tulare and Fresno county alfalfa farms.
E. D. COWAN,
Main 3440. 228 Van Nuys Bldg.

FOR EXCHANGE — WANT CITY HOME FOR this 6-acre Perris ranch. 320 acres, fine land, buildings, water and equipment complete. Income about $2000. Alfalfa, grain. Choice fruit land. No alkali. Rare opportunity. Price $45,000. W. A. & W. W. WARD, 224 Story Bldg.

FOR EXCHANGE—40 ACRES, $8000—
2 cows, 4 horses, farm implements, in alfalfa and dairy; clear; water. Consider modern bungalow, auto or lots value. LA DUE, 429 Central Bldg. 62003.

FOR EXCHANGE—$7500, CLEAR, TURLOCK, 30 acres, improved 4-room plastered house, large alfalfa barn, windmill, 600 feet from main irrigation canal; might take property east of Main st., close 1326 W. 41ST ST.

FOR EXCHANGE—$3000, BEAUTIFUL 5-ACRE corner country homesite, small mortgage; want something clear for equity. Address R, box 40, TIMES OFFICE.

FOR EXCHANGE—40 ACRES, STOCKED—
24 cows, 7 horses, farm implements, cheap water; cream route; good soil; fine markets; price $10,000. Take Al income, same value. LA DUE, 429 Central Bldg. 62003.

FOR EXCHANGE—IMPROVED SAN JOAQUIN Valley acreage. Address B, box 13, TIMES OFFICE.

FOR EXCHANGE—20 ACRES, THERMAL, CAlexalls Valley, dates and figs, two flowing wells, improved. Want city or suburban lots or residence. Address R, box 47, TIMES OFFICE.

FOR EXCHANGE—
Houses.

FOR EXCHANGE — 2-STORY, 10-ROOM RESIdence, southwest. This is a real home, modern and up to date. Hardwood floors, servants quarters and garage; trees, shrubbery and flowers; located on fine street. Lot 62x180. Will exchange for clear building lots or smaller residence in or near Los Angeles. Price $9000, which is less than cost. Address Z, box 300, TIMES BRANCH OFFICE.

FOR EXCHANGE — JUST BEING COMPLETED, large, modern, 6-room bungalow at No. 1357 W. 50th st., corner Normandie ave. We also have four other similar houses, Nos. 1308, 1325, 1333 and 1340 W. 50th st. They are fine rental or residential properties. Street improvements all in. These properties will be traded, each subject to $1800 mortgage. What will you offer for one or all? MATTHEWS & MATTHEWS, 420 Washington Bldg.

FOR EXCHANGE—OR SALE—BY OWNER, MY beautiful Swiss chalet, bungalow on Robart Blvd., six rooms, modern in every particular. Exceptional workmanship and material; wonderful work of mahogany and Oregon pine, hand rubbed; hardwood floors in abundance of flowers; garage; close to two car lines; terms or would exchange equity for clear lot to value of two thousand. PHONE 77624.

FOR EXCHANGE — JUST BEING COMPLETED. Large, modern, 6-room bungalow at No. 5154 St. Andrews place, between 51st and 52nd sts. Lots 40x144, to alley. We also have two other similar houses, Nos. 5121 and 5029 St. Andrews place, they are fine rental or residential properties. Asphalt pavements in. Price $4500 each, will be traded, each subject to $2000 mortgage. What will you offer for the equities? MATTHEWS & MATTHEWS, 420 Washington Bldg. Main 2838.

FOR EXCHANGE—WONDERFUL BARGAIN. 6-room modern house, built-in effects. Also 3-room furnished, in rear, good restricted district, three car lines, close in. Price $4500, first mortgage $2200, 3 years, 7 per cent. OWNER, phone 62000.

FOR EXCHANGE—LOT ON SUNSET BLVD., HOLlywood, clear, value $2200; want small chicken ranch or acreage. Address R, box 28, TIMES OFFICE.

FOR EXCHANGE — SACRIFICE, SOUTH PASAdena lots at wholesale price; anything clear anywhere for equity. MILLER, 527 Bixel. 52400.

FOR EXCHANGE—
Suburban Property.

FOR EXCHANGE — SUBURBAN PROPERTY— Make offer, prefer income, house or clear vacant for 6 acres improved at Hawthorne, all level, water all under cement mains, 2 houses, 2-acre orchard. $7000, mortgage $1450, 2 years, 7 per cent.

FOR EXCHANGE—2 houses for 10 acres on car line, 5 miles this side of Redondo; nicely improved; 5-room house; all under cultivation; $10,500, mortgage $3500, 7 per cent.

See me; I have others. JAMES PARISH, HARRY H. CULVER CO., 202 Hollingsworth Bldg.

FOR EXCHANGE—RAMONA PARK.
Dandy modern 6-room bungalow, garage, large lot, 100x226, with complete chicken equipment. Paved street with ornamental lights on Ramona Blvd. Price $4500, clear. Will trade for modern 6-room bungalow to $4000. Would consider 2 lots.
ROSS COOKE, with
THOS. C. BUNDY & CO. 210 Haas Bldg. 62045. Bdwy. 8383.

FOR EXCHANGE—2½ ACRES CLOSE TO TWO 5-car lines; two houses in all; improvements, for retail dairy, 24 milch cows, horses, wagons, retail dairy business $600 a month; price $7000; completely furnished 8-room house building, fine location, value for both $14000; want ranch. DAIRY, box 321, R. 4, Los Angeles.

FOR EXCHANGE — LOT IN NEW 6-ROOM bungalow, close in, large income, price $1400; want 2 years, 7 per cent. Address R, box 40, TIMES OFFICE.

FOR EXCHANGE — 10 ACRES, 7 MILES SOUTH of Los Angeles, fine soil, 3 miles from Watts; will exchange for lots in Los Angeles or Pasadena. Address R, box 14, TIMES OFFICE.

POULTRY RANCHES—
For Sale, Exchange, Wanted.

WANTED—TO RENT, 5 OR 10-ACRE CHICKEN ranch, equipped; will pay 3 months' rent in advance and part cash for chickens. IMPERIAL REALTY CO., 6222 Beaudry, Main 8721.

HOTELS, ROOMING HOUSES—
For Sale, Exchange, Lease, Wanted.

FOR SALE—10-ROOM BOARDING HOUSE, NEAR new high school, Pasadena, room for cow, chickens, etc.; excellent location for man with family; room for regular boarders; $300. Address 1209 E. COLORADO ST., Pasadena. Phone Colorado 6857.

FOR SALE—OR EXCHANGE—80-ROOM, MODERN, NEW and nearly furnished; 2-story brick; must be moved from owner who will make an attractive lease and sell cheap on easy terms to right party. Be quick.
JOHN L. FRANKLIN CO.,
Hotel Brokers, 218 Mason Bldg.
F1448.

FOR SALE—OR EXCHANGE—THE BEST ROOMing-house in Long Beach, 50 rooms, rent $75; 15,000, CLEARS $150 PER MONTH. VERY BEST LEASE, $650. A CLEAN BUSINESS IN A CLEAN TOWN. MOLINEAUX OR RICHARDS, 603 BERNIAN BLDG.

FOR SALE—OR EXCHANGE—6-ROOM BUNGAlow, nicely arranged, 3 bedrooms, fruit trees, grapes, palms and flowers, on 60-ft. lot, close to Moneta ave. Want apartment or rooming-house. Furniture must be good. OWNER, Stanford Hotel, 5th and Hill. Room 1. Main 6252.

FOR SALE—RIGHT ON GRAND AVENUE.
16 rooms, completely furnished, room all taken.
Price $1500. Terms $50 cash.
It's one little home place. KEYSTONE CO., 6571½ S. Hill.

WANTED—FURNITURE AND LEASE, GOOD HOtel or apartment-house, in established town; Los Angeles real estate and cash. Owners without quick. MELDRUM & CO., 609 Haas Bldg. Main 6063. A1885.

FOR SALE—IT WON'T LAST.
34 rooms, 2 blocks west of Broadway, clean house place, well furnished, rent $90 month, lease 3 years, price $1500. See this today. KEYSTONE CO., 6571½ S. Hill.

FOR SALE—BARGAIN FOR QUICK SALE, 60 rooms, East Side, corner, all outside; good furniture. Rent $115; $75 cash, balance $1500. Partial payment. For particulars, A3889, 722 S. GRAND AVE.

FOR SALE—NEAR SIXTH STREET.
24 rooms, nice location, lease, running water, good transient trade, extra well finished. Price $600.
KEYSTONE CO., 6571½ S. Hill.

FOR SALE—15 ROOMS, ALL FULL, RENT $30. Take in $72, today, $148.45, clear, and about rents 20 rooms, $400; rent $55. S. BLACK, 940 S. Hill. Broadway 6166. F7125.

FOR SALE—7-ROOM ROOMING-HOUSE, BARgain if taken at once, very cheap rent. 1112 S. LOS ANGELES ST.

FOR SALE—$700; 15 ROOMS, NICELY FURnished, nice corner, N. Main st., rent only $40. WHITE, A3070, Main 3050.

WANTED—ROOMING-HOUSE, NEAR 7TH AND Grand, $1000 cash, balance terms sell. Address X, box 598, TIMES BRANCH OFFICE.

WANTED — AVOID VEXATIOUS DELAYS BY telephoning your Sunday ads to The Times Friday or early Saturday.

FOR SALE—ROOMING-HOUSE, 12 ROOMS, GOOD location, also good transient trade; must leave city. Call 6571½ S. HILL ST.

FOR SALE—AT ONCE, FURNITURE OF A 15-room rooming-house. 2304½ E. 9TH ST.

APARTMENT HOUSES—
For Sale, Exchange, Lease, Wanted.

FOR EXCHANGE—FURNITURE AND FURNISHings of 52 elegant, 70-room, four-story, corner hotel and apartment-house; fine location; two beautiful lobbies, electric elevators, etc. Mahogany Circassian walnut and fumed oak furniture. This is a high-class, modern, fireproof, long-time lease at very nominal rental. Price $75,000, clear. Submit city to full amount to Wilson, with

T. M. MILLER CO.,
Bdwy. 1190. Suite 310 Van Nuys Bldg. 60116.

WANTED—APARTMENT-HOUSE.
Have $20 acres fine land, price $20,000, clear. Owner wants apartment-house and will assume about $35,000. Must act quick.
D. R. THOMPSON,
LEO G. MACDONALD CO.,
Pasadena.

FOR SALE—OR EXCHANGE—24-ROOM APARTment-house, cost $2400 to furnish, steam heat, hot water, velvet carpets, oak furniture, 6 years' lease never on the market before. Terms. Owner, MAIN 3155.

TO L27—20-ROOM HOUSE, $40 MONTH TO 30th st., 1824 S. Hope st. This is close in, a large house and the rent is low. House is open for inspection. OWNER, 952 S. Broadway.

WANTED—ROOMING OR APARTMENT-HOUSE. Have fine lot in exchange. Call 522 H. W. HELLMAN BLDG. Main 4864.

FOR EXCHANGE—
Business Property.

FOR EXCHANGE—CLOSE-IN SEMI-INDUSTRIAL and business property, 40 ft. on 14th st., near San Pedro. Improved cottage, good laundry or small manufacturing site. Price $4500, mortgage $2500.
J. C. WOOD,
928 San Pedro St.

FOR EXCHANGE—
Have bargains in Tulare and Fresno county alfalfa farms.
E. D. COWAN,
Main 3440. 228 Van Nuys Bldg.

FOR EXCHANGE — WANT CITY HOME FOR this 6-acre Perris ranch. 320 acres, fine land, buildings, water and equipment complete. Income about $2000. Alfalfa, grain. Choice fruit land. No alkali. Rare opportunity. Price $45,000. W. A. & W. W. WARD, 224 Story Bldg.

FOR EXCHANGE—40 ACRES, $8000—
2 cows, 4 horses, farm implements, in alfalfa and dairy; clear; water. Consider modern bungalow, auto or lots value. LA DUE, 429 Central Bldg. 62003.

FOR EXCHANGE—$7500, CLEAR, TURLOCK, 30 acres, improved 4-room plastered house, large alfalfa barn, windmill, 600 feet from main irrigation canal; might take property east of Main st., close 1326 W. 41ST ST.

FOR EXCHANGE—$3000, BEAUTIFUL 5-ACRE corner country homesite, small mortgage; want something clear for equity. Address R, box 40, TIMES OFFICE.

FOR EXCHANGE—40 ACRES, STOCKED—
24 cows, 7 horses, farm implements, cheap water; cream route; good soil; fine markets; price $10,000. Take Al income, same value. LA DUE, 429 Central Bldg. 62003.

FOR EXCHANGE—IMPROVED SAN JOAQUIN Valley acreage. Address B, box 13, TIMES OFFICE.

FOR EXCHANGE—20 ACRES, THERMAL, CAlexalls Valley, dates and figs, two flowing wells, improved. Want city or suburban lots or residence. Address R, box 47, TIMES OFFICE.

FOR EXCHANGE—
Houses.

FOR EXCHANGE — 2-STORY, 10-ROOM RESIdence, southwest. This is a real home, modern and up to date. Hardwood floors, servants quarters and garage; trees, shrubbery and flowers; located on fine street. Lot 62x180. Will exchange for clear building lots or smaller residence in or near Los Angeles. Price $9000, which is less than cost. Address Z, box 300, TIMES BRANCH OFFICE.

FOR EXCHANGE — JUST BEING COMPLETED, large, modern, 6-room bungalow at No. 1357 W. 50th st., corner Normandie ave. We also have four other similar houses, Nos. 1308, 1325, 1333 and 1340 W. 50th st. They are fine rental or residential properties. Street improvements all in. These properties will be traded, each subject to $1800 mortgage. What will you offer for one or all? MATTHEWS & MATTHEWS, 420 Washington Bldg.

FOR EXCHANGE—OR SALE—BY OWNER, MY beautiful Swiss chalet, bungalow on Robart Blvd., six rooms, modern in every particular. Exceptional workmanship and material; wonderful work of mahogany and Oregon pine, hand rubbed; hardwood floors in abundance of flowers; garage; close to two car lines; terms or would exchange equity for clear lot to value of two thousand. PHONE 77624.

FOR EXCHANGE — JUST BEING COMPLETED. Large, modern, 6-room bungalow at No. 5154 St. Andrews place, between 51st and 52nd sts. Lots 40x144, to alley. We also have two other similar houses, Nos. 5121 and 5029 St. Andrews place, they are fine rental or residential properties. Asphalt pavements in. Price $4500 each, will be traded, each subject to $2000 mortgage. What will you offer for the equities? MATTHEWS & MATTHEWS, 420 Washington Bldg. Main 2838.

FOR EXCHANGE—WONDERFUL BARGAIN. 6-room modern house, built-in effects. Also 3-room furnished, in rear, good restricted district, three car lines, close in. Price $4500, first mortgage $2200, 3 years, 7 per cent. OWNER, phone 62000.

FOR EXCHANGE—LOT ON SUNSET BLVD., HOLlywood, clear, value $2200; want small chicken ranch or acreage. Address R, box 28, TIMES OFFICE.

FOR EXCHANGE — SACRIFICE, SOUTH PASAdena lots at wholesale price; anything clear anywhere for equity. MILLER, 527 Bixel. 52400.

FOR EXCHANGE—
Suburban Property.

FOR EXCHANGE — SUBURBAN PROPERTY— Make offer, prefer income, house or clear vacant for 6 acres improved at Hawthorne, all level, water all under cement mains, 2 houses, 2-acre orchard. $7000, mortgage $1450, 2 years, 7 per cent.

FOR EXCHANGE—2 houses for 10 acres on car line, 5 miles this side of Redondo; nicely improved; 5-room house; all under cultivation; $10,500, mortgage $3500, 7 per cent.

See me; I have others. JAMES PARISH, HARRY H. CULVER CO., 202 Hollingsworth Bldg.

FOR EXCHANGE—RAMONA PARK.
Dandy modern 6-room bungalow, garage, large lot, 100x226, with complete chicken equipment. Paved street with ornamental lights on Ramona Blvd. Price $4500, clear. Will trade for modern 6-room bungalow to $4000. Would consider 2 lots.
ROSS COOKE, with
THOS. C. BUNDY & CO. 210 Haas Bldg. 62045. Bdwy. 8383.

FOR EXCHANGE—2½ ACRES CLOSE TO TWO 5-car lines; two houses in all; improvements, for retail dairy, 24 milch cows, horses, wagons, retail dairy business $600 a month; price $7000; completely furnished 8-room house building, fine location, value for both $14000; want ranch. DAIRY, box 321, R. 4, Los Angeles.

FOR EXCHANGE — LOT IN NEW 6-ROOM bungalow, close in, large income, price $1400; want 2 years, 7 per cent. Address R, box 40, TIMES OFFICE.

FOR EXCHANGE — 10 ACRES, 7 MILES SOUTH of Los Angeles, fine soil, 3 miles from Watts; will exchange for lots in Los Angeles or Pasadena. Address R, box 14, TIMES OFFICE.

POULTRY RANCHES—
For Sale, Exchange, Wanted.

WANTED—TO RENT, 5 OR 10-ACRE CHICKEN ranch, equipped; will pay 3 months' rent in advance and part cash for chickens. IMPERIAL REALTY CO., 6222 Beaudry, Main 8721.

HOTELS, ROOMING HOUSES—
For Sale, Exchange, Lease, Wanted.

FOR SALE—10-ROOM BOARDING HOUSE, NEAR new high school, Pasadena, room for cow, chickens, etc.; excellent location for man with family; room for regular boarders; $300. Address 1209 E. COLORADO ST., Pasadena. Phone Colorado 6857.

FOR SALE—OR EXCHANGE—80-ROOM, MODERN, NEW and nearly furnished; 2-story brick; must be moved from owner who will make an attractive lease and sell cheap on easy terms to right party. Be quick.
JOHN L. FRANKLIN CO.,
Hotel Brokers, 218 Mason Bldg.
F1448.

FOR SALE—OR EXCHANGE—THE BEST ROOMing-house in Long Beach, 50 rooms, rent $75; 15,000, CLEARS $150 PER MONTH. VERY BEST LEASE, $650. A CLEAN BUSINESS IN A CLEAN TOWN. MOLINEAUX OR RICHARDS, 603 BERNIAN BLDG.

FOR SALE—OR EXCHANGE—6-ROOM BUNGAlow, nicely arranged, 3 bedrooms, fruit trees, grapes, palms and flowers, on 60-ft. lot, close to Moneta ave. Want apartment or rooming-house. Furniture must be good. OWNER, Stanford Hotel, 5th and Hill. Room 1. Main 6252.

FOR SALE—RIGHT ON GRAND AVENUE.
16 rooms, completely furnished, room all taken.
Price $1500. Terms $50 cash.
It's one little home place. KEYSTONE CO., 6571½ S. Hill.

WANTED—FURNITURE AND LEASE, GOOD HOtel or apartment-house, in established town; Los Angeles real estate and cash. Owners without quick. MELDRUM & CO., 609 Haas Bldg. Main 6063. A1885.

FOR SALE—IT WON'T LAST.
34 rooms, 2 blocks west of Broadway, clean house place, well furnished, rent $90 month, lease 3 years, price $1500. See this today. KEYSTONE CO., 6571½ S. Hill.

FOR SALE—BARGAIN FOR QUICK SALE, 60 rooms, East Side, corner, all outside; good furniture. Rent $115; $75 cash, balance $1500. Partial payment. For particulars, A3889, 722 S. GRAND AVE.

FOR SALE—NEAR SIXTH STREET.
24 rooms, nice location, lease, running water, good transient trade, extra well finished. Price $600.
KEYSTONE CO., 6571½ S. Hill.

FOR SALE—15 ROOMS, ALL FULL, RENT $30. Take in $72, today, $148.45, clear, and about rents 20 rooms, $400; rent $55. S. BLACK, 940 S. Hill. Broadway 6166. F7125.

FOR SALE—7-ROOM ROOMING-HOUSE, BARgain if taken at once, very cheap rent. 1112 S. LOS ANGELES ST.

FOR SALE—$700; 15 ROOMS, NICELY FURnished, nice corner, N. Main st., rent only $40. WHITE, A3070, Main 3050.

WANTED—ROOMING-HOUSE, NEAR 7TH AND Grand, $1000 cash, balance terms sell. Address X, box 598, TIMES BRANCH OFFICE.

WANTED — AVOID VEXATIOUS DELAYS BY telephoning your Sunday ads to The Times Friday or early Saturday.

FOR SALE—ROOMING-HOUSE, 12 ROOMS, GOOD location, also good transient trade; must leave city. Call 6571½ S. HILL ST.

FOR SALE—AT ONCE, FURNITURE OF A 15-room rooming-house. 2304½ E. 9TH ST.

APARTMENT HOUSES—
For Sale, Exchange, Lease, Wanted.

FOR EXCHANGE—FURNITURE AND FURNISHings of 52 elegant, 70-room, four-story, corner hotel and apartment-house; fine location; two beautiful lobbies, electric elevators, etc. Mahogany Circassian walnut and fumed oak furniture. This is a high-class, modern, fireproof, long-time lease at very nominal rental. Price $75,000, cl

Classified Liners.

MONEY TO LOAN—
Real Estate and Loans.

FOR SALE—
Miscellaneous.

THINGS ON WHEELS—
All Sorts.
Automobiles

MONEY TO LOAN—
Diamonds, Jewelry

MONEY TO LOAN—
Real Estate and Collateral.

MONEY WANTED—
Real Estate and Collateral.

MONEY TO LOAN—
Secret, Quotes and Collateral

TRUST DEEDS, Etc.
Exchange, Wanted.

OFFICE EQUIPMENT—
For Sale, Exchange, Wanted.

BILLIARD TABLES
And Supplies.

FOR SALE—
Furniture.

MONEY WANTED—
Real Estate and Collateral.

BONDS—

THINGS ON WHEELS—
All Sorts.
Automobiles

LIVE STOCK FOR SALE—
Horses, Mules, Cattle, Etc.

LIVE STOCK WANTED—

BOILERS—
And Boilermakers.

DRESSMAKING—
And Dressmakers.

MODELS—
And Model Makers.

MASSAGE—
And Other Baths.

MUSICAL INSTRUCTION—

VETERINARY COLLEGES—

SEWING MACHINES—
Old and New.

LOST, FOUND, STRAYED—
And Stolen.

MACHINERY—
And Mechanical Arts.

PATENTS—
And Patent Attorneys.

MINING—

MUSICAL INSTRUMENTS—
For Sale, Exchange, Wanted.

TYPEWRITERS—
Of Various Makes.

Trade Notes.

TELLS OF CEYLON AS A PURCHASER.

CALIFORNIA PRODUCTS ARE IN DEMAND, SAYS VISITOR.

Gross Imports from this Country Show Enormous Increase During Past Year, While Demand for Automobiles is Expected to Further Boost Total.

Stopping en route to his home to secure and give information concerning foreign trade, Walter A. Leonard, United States Consul at Colombo, Ceylon, was taken for a trip over the city yesterday by William Dunkerly, secretary of the Trade Extension Bureau of the Chamber of Commerce. He also met several prominent exporters at a luncheon yesterday.

"Trade conditions," said Mr. Leonard, "are excellent, and are increasing daily. Ceylon's raw products, especially her rubber, enable her to make huge shipments to the United States. Her trade with this country has increased from $12,000,000 last year to $20,000,000 this year. There is a great increase in the tea and raw graphite exports to the United States this year.

"California canned fruits, peaches, pears, apricots and plums are used extensively on the island. One finds them on trains, steamers and in the hotels. The biggest competitor of California fruit shipments is Australia. There is also a great demand for automobile trucks in Ceylon. There are about 3500 automobiles, exclusive of trucks, there now, and contracts have been let to American firms which call for the delivery of fifty or more automobiles before the end of the year."

Mr. Leonard is staying, while in Los Angeles, at the home of his brother-in-law, L. L. Broodeen, No. 1233 Algoma avenue.

Jurisprudence.

JUDGE TO COME HERE.

Washington Jurist Will Hear Actions in Federal Court Here During Absence of Judges Bledsoe and Trippet—Opening of Term Near.

Arrangements for United States District Judge Edward C. Cushman of Tacoma to sit in the local United States District Court during September and October were announced here yesterday.

On September 5, the July term trial jury will be impaneled by Judge Bledsoe, and on the 8th the jury in Judge Trippet's court will be impaneled. On the following Monday, according to the present arrangements, Judge Trippet will go to San Diego to hold court, and Judge Cushman will preside in his department.

When Judge Trippet returns from San Diego, Judge Cushman will go to the courtroom of Judge Bledsoe, and hold court until the close of his leave of absence. The absence of Judge Bledsoe from the bench for the trial of any cases, other than the oil suits instituted by the government against the Southern Pacific, is likely to be indefinite.

FREE DAHLIA SHOW.

Three Hundred Varieties from the North to be Shown Today.

More than 300 varieties of dahlias will be exhibited at the Germain Seed Store, No. 326 South Main street, today and tomorrow by a northern grower who won the gold medal at the San Francisco exposition last year. The show will open this morning and will continue until tomorrow night, and there will be no admission fee. The blossoms are said to be exquisite northern specimens, and because of the unusually large number of varieties, will interest all lovers and growers of this beautiful flower.

"Interest in dahlia culture has been rapidly increasing in Southern California in the past few years," said M. L. Germain, president of the company, last night. "Conditions here are admirably adapted to the culture of dahlias, and the wide range of colors and types has made it a favorite among gardeners. We are conducting the show from an educational point of view and believe our efforts will be appreciated."

WISCONSIN DAY.

Big Reunion Will Occur at Sycamore Grove Saturday.

Next Saturday is designated as "Wisconsin Day" for Southern California, and a great reunion of former residents of Wisconsin will be held at Sycamore Grove. County registers will be opened, and will have people in charge all day. From 11 o'clock to 2 o'clock there will be a general basket dinner, with hot coffee and other refreshments free to all who purchase badges.

The formal programme will open at 1:30 o'clock, when Col. Frank H. True, president of the Wisconsin Society, will give the address of welcome. Theodore D. Kanouse, former superintendent of public instruction in Wisconsin, will give "Reminiscences of Wisconsin," and Dr. William Wenzlick will speak on "Pioneers of California." Charles Milwaukee Sivyer, the first white child born in Milwaukee, will be present to greet old friends.

After the speaking there will be a programme of sports that will include races for boys, girls, women, fat men and children under 5 years. A pie-eating contest will be a feature. Prizes will be awarded to the oldest man present born in Wisconsin and to the oldest woman present born in that State.

SEEKS SIZABLE DAMAGES.

R. C. Shepherd, an automobile accessory salesman, brought an action in the United States District Court yesterday against the Salt Lake, asking for a judgment for $5550 on account of injuries received at Ontario, March 14, when an automobile he was driving across Campus avenue was struck by a passenger train of the defendant corporation.

THE CITY
AND ENVIRONS.

EVENTS BRIEFLY TOLD

Women's Republican League.

The Women's Republican League will hold its regular meeting Friday afternoon at the Broadway Department Store cafe. H. M. Barstow, candidate for Superior Judge, will be the principal speaker.

To El Centro.

Official orders were received yesterday by Register Roche and Receiver Mitchell of the local Land Office, transferring Miss Helen Kearney and Albert S. Brown to El Centro September 1 for service in the Land Office that is to be opened there on that date.

To Sing in Parks.

Public recitals will be given by McVea's colored quartette in Westlake Park this evening and at Echo Park tomorrow evening. The concerts will continue from 8 until 10 o'clock p.m. Bert Johnson, known on the vaudeville stage as "The Black Caruso," has recently joined the troupe.

Mississippi Society Affair.

A reception and reunion in honor of the new President of the Mississippi Society, former Judge J. W. Falkner, will be held in The Times Assembly Rooms on Friday night. There will be an interesting programme and refreshments. All former residents of Mississippi are invited.

For All Over Seventy.

The picnic for all persons over 70 years of age will be held on Saturday, September 2, in Sycamore Grove. It is expected that at least 2000 persons will attend, as there has been a steady growth in the attendance each year. A basket dinner will be enjoyed and free coffee will be served.

To Discuss "World War."

A patriotic mass meeting and free lecture will be held at Blanchard Hall this evening on the subject of "The World War." The meeting will be neutral and nonpartisan and a series of speeches will be made by veterans of various wars and instructors in the California Military Institute. Admission will be free and all are invited.

Dentists Will Meet.

An executive session of the American Dental Society will be held at 8:30 o'clock tonight in the offices of Dr. T. W. Young, at Seventh and Broadway. Dr. G. E. Hill will read a thesis on "Our Needs," in which he will tell of the fundamentals now lacking in the dental profession. The committee that has been at work on the constitution and bylaws will report and details of organization will be completed.

To Hear Candidates.

The Million Club will conduct a political symposium at Blanchard Hall next Saturday afternoon at 2 o'clock. All candidates for public office who wish to appear will be heard. Candidates for the United States Senate will be allowed ten minutes each to talk, and all others five minutes each. Mrs. Clara Shortridge Foltz, president of the club, will preside.

Poultrymen to Meet.

At a meeting of the Poultry Breeders' Association of Southern California, to be held in The Times Assembly Rooms at 8 o'clock tomorrow evening, George W. Masterson will speak on "Early Culling" and on "Feeding of Show Birds," and W. D. White will tell "How to Make the 1917 Show the Best of All." Early in September, Prof. J. R. Beach of the University of California Experiment Station, who introduced vaccine treatment for fowls afflicted with chicken-pox, will address the members of the association and their friends.

To Refurnish Classroom.

The Mispah Class of the Normandie-avenue Methodist Episcopal Sabbath-school will give an entertainment tomorrow night in the church at Normandie and West Thirty-eighth street. A delightful programme has been arranged. Children under 12 years of age, accompanied by an adult, will be admitted free. All others will be required to deposit in a box at the door an amount in cents double the size of the sock or stocking worn. The class will use the proceeds to redecorate and refurnish their classroom.

HIGHER TAX RATE.

[LOCAL CORRESPONDENCE.]

COLTON, Aug. 22.—An increase of 10 cents over the city tax rate for last year has been levied by the Board of Trustees, who last night fixed the rate for the fiscal year of 1916-17 as $1.67, the increase being due to the need for the improvement of Hermosa Cemetery, which was recently purchased by the city. The levy will raise $26,000 necessary to pay the bonded indebtedness and defray the general expenses incurred by the city. It is divided between the general fund, 94 cents, library fund, 17 cents, and bonds, 56 cents.

Inquiry.

NO HORRORS AT JUVENILE HALL.

Accusations of Cruelty Fall Flat at Hearing.

One Girl Slapped; Hot Days Curdle the Milk.

Drinking Charge Based upon One Mysterious Flask.

The Juvenile Hall investigation, held yesterday afternoon before the Board of Supervisors, developed very little against the officials conducting that institution, and also failed to substantiate the stories of cruelty, mistreatment and other charges brought by Mrs. Grace Tanquary, Mrs. E. K. Foster and Mrs. W. D. Spaulding.

The "frightful maltreatment" of girls developed nothing more than that a hysterical little Mexican girl, who used vile and profane language, acted viciously and nastily at times and was generally admitted to be an incorrigible, was slapped with a wet towel.

The milk soured and eggs were bad on several of the warmest days of July, and this imperfect food was not fed only to the girls in the hospital ward, but had to be eaten by the other girls, as well as the matrons and guards of the institution, if they desired food of that character. This condition of affairs was only temporary and due almost entirely to weather and not to neglect, it was declared.

Humorous was the testimony on the liquor question. It had been intimated liquor was allowed at the hall and drinking had been going on. The only witness to substantiate such an assertion was Mrs. M. N. Shepard, one of the matrons, who told of seeing another matron in the stilly hours of the morning taking a sip from a bottle marked "sherry." The matron who drank whatever the bottle contained was in bed at the time. Mrs. Shepard was not sure whether it was cold tea, cough syrup or milk. She did not smell liquor at the time, nor did her associate show physical evidences of having taken too much or just a little.

Miss Jeanette Poulsell, superintendent of the hall, stated solitary confinement and a bread and milk or water diet are the only available methods of correcting the violent and vicious conduct of some of the girl prisoners occasionally. These things, she declared, are not inhumane, dangerous or unusual. In this she was substantiated by Dr. Harriet G. Probasco, physician of the Juvenile Hall hospital.

Chairman Pridham of the Board of Supervisors acted as the judge yesterday, and all the Supervisors took a hand in the questioning. Mrs. Cora Deal Lewis of the committee looking after affairs at Juvenile Hall for the Welfare Commission and Dr. John R. Haynes were interested inquisitors. Numerous attendants at the institution and others interested were on hand and some of them were called as witnesses.

BUSINESS BREVITIES.
[Advertising.]

St. Catherine's School, resident and day school preparing for the Marlborough and Girls' Collegiate schools, will reopen, as announced, on October 3, at Mrs. John D. Hooker's residence, No. 325 West Adams street, near the Grand avenue car line. The Italian garden will afford ideal out-of-door schoolrooms and playgrounds for the school. Automobiles will convey pupils to the school if desired. Until September 1 Miss Thomas may be seen during the morning at No. 636 West Adams street. Telephones, 23209, West 4532.

Miss Ida B. Lindley will reopen Marlborough Preparatory School, No. 636 West Adams street (opposite Chester place) Tuesday, September 12. Telephone 21574. The principal may be seen Mondays and Thursdays from 10 a.m. and 12 m. or by appointment at 2619 South Figueroa street. Kathryn Montreville Cocke's School of Music reopens Tuesday, September 12, No. 2619 S. Figueroa street. Telephone 21574.

For quick action drop answers to Times "liners" in Times liner boxes in downtown office buildings. The locations of the boxes are printed in the first column of The Times "liner" section.

Roofing—get ready for the rains—thousands of rolls of prepared roofing roof paints or roof repairing at Weaver Roof Company, 341 E. 2nd. street. F-2855 or Bdway 784.

The Times Branch Office, No. 619 South Spring street. Advertisements and subscriptions taken.

"The Exclusive Specialty House for Feminine Apparel"
Garments of Style, Quality, Lowest Prices

Myer Siegel & Co.

443-445-447 South Broadway

New Sweaters for Autumn

The new Sweater Fashions for Autumn are charming, indeed. Pure Silk or all Wool models in rich colors with large collars and smart sashes. We feature them in complete collections.

A select assortment of Shetland Wool Sweaters in Rose, Green, Pink, or White are priced at $7.50
(Main Floor)

Italian Silk Camisoles

Dainty yet practical—Camisoles of Italian Silk, some elaborated with laces or plainer styles. Priced at

$1.00, $1.25, etc.
(Main Floor)

Lingerie Underwear

Fine Nainsook with dainty laces and embroideries fashion these well-made undergarments—Night Gowns, Combinations, Envelope Chemises and Petticoats.
Priced at $1.45
(Third Floor)

Garments of Style, Quality, Lowest Prices
"The Exclusive Specialty House for Feminine Apparel"

Irritating, ain't it?

Lend us your ear for a moment and we'll tell you how to save $6 to $11 on the suit you're thinking of buying.

Brauer's Sale
Made-to-order Suits
$30 Suits down to $24
$40 Suits down to $29
$45 Suits down to $34

Other big values, too. Sale closes very soon—better come in today.

A. K. Brauer & Co.
—Tailors to Men Who Know—
TWO SPRING ST. STORES
345-347 and 529-527½

$5 FULL SET OF TEETH $5
Best set (none better) $6.00
Gold Crowns, 22-k. (Best) 4.00
Bridge Work (Best) 4.00
Gold Fillings and Inlay (Best) .. 1.00
Silver Fillings (Best) 50c
Extracting (Painless) 50c
All Work Guaranteed for 15 Years
ONE PRICE FOR ALL.
The only private dentist in Los Angeles doing such high class dentistry at such wonderfully reduced prices.
Not a new concern. A private, modern office, with experienced operators that have been in this office for the past 10 years. Every modern instrument and equipment to insure your work to the best.
References—Citizens Nat. Bank, Farmers-Dehrmann Co. and thousands of patients in Southern Cal.
FREE EXAMINATION
IMPORTANT
My years of success in my present location have caused many advertising dental offices to imitate my advertisements.
Don't Be Deceived
Be sure you are in the right office.
Open Night and Day.
Dr. J. Arthur Foster
Formerly Yale Dentists
Phone F3344 444 So. Broadway

Fashions In Glasses

You demand the newest in attire, why not the most up-to-date in glasses?

There are many styles of mountings and shapes of lenses in our cases, some of which are most becoming to you.

Come in and see them.

Harms & Brown
Quality Opticians
329 West Seventh St

Quick repair work our specialty.
(77)

3 Stores
Albert Cohn
GROCER
215-221 SO. MAIN
BROADWAY AT 3RD
500 WEST WASHINGTON

PIANOS-VICTROLAS-PLAYERS
SMITH PIANO CO
406 WEST SEVENTH ST.
705 SOUTH HILL ST.

Nips
the new CRACKER

CHICAGO AND EAST
EVERY DAY
Through Salt Lake City
LOS ANGELES LIMITED - 1:25 P.M.
PACIFIC LIMITED - 9:00 A.M.
OVERLAND EXPRESS - 8:00 P.M.
OBSERVATION, SLEEPING AND DINING CARS
TICKETS AT 101 SOUTH SPRING STREET

TAKE 10 DROPS OF McBURNEY'S
KIDNEY and BLADDER MEDICINE
For brick dust deposit, bed-wetting, gravel, dropsy and rheumatism. Send 25 cents in 2-cent stamps to William F. McBurney, 2007 So. Vermont Ave., Los Angeles, Cal., for five days' treatment. Prepaid $1.75, all druggists.

Auction
HOUSEHOLD GOODS
Entire Contents of 12 Rooms
TODAY
At 10 o'Clock A.M.
1948 LOVELACE AVE.
One Block West of Figueroa St. ..
Take Washington St. or University Car, get off at Lovelace, walk south.
Consisting of fine mahogany carved parlor furniture, center table, piano lamp cost $160.00, large table lamp cost $75; 10 fine rugs, fine portieres, lady's desk, hat rack, books, library table, pictures, bric-a-brac, brass beds, fine mattresses, bureau, dressing case, chiffonier, extension table, leather seat dining chairs, breakfast room set, china closet, sewing machine, blankets, dishes, silverware, etc.
THOS. B. CLARK, Auctioneer.

AUCTION
FURNITURE 10 Rooms and Piano.
65 Belgian Hares.
Thurs., Aug. 24, 9:30 a. m.
418 W. 21st St.

FURNITURE 5 Rooms (new goods).
Thurs., Aug. 24, 2 p. m.
1400 S. Mariposa Ave., Pico cars.

GROCERY STOCK and Fixtures.
Goods new and clean.
Mon., Aug. 28, 9:30 a.m.
477-479 Lucas Ave—Take W. 6th St. cars, STROUSE & HULL, Aucrs.
M5274 62705.

AUCTION SALE
Hermosa Beach Lots
Sat., Aug. 26
Particulars of free excursion call
921 TITLE INSURANCE BLDG.
Main 3521. A3521.

AUCTION
J. J. SUGARMAN
AUCTION & COMMISSION HOUSE
General Auctioneer.
Furniture, Merchandise, Fixtures.
142-148 N. SPRING ST.
112-116 COURT ST.
F4810. M. 3114.

For Health-Strength
USE
DAMIANA BITTERS
A wonderful invigorator and Nervine. A powerful special tonic for both sexes.
For sale at all Drug Stores and Liquor Dealers or
NABER, ALFS & BRUNE,
AGENTS,
635 Howard St., San Francisco, California.

FREE MEDICAL EXAMINATION

Learn Without a Penny's Cost What Your Disease Really Is, if and how you can be cured or benefited. We are specialists in Catarrh, Chronic and Nervous Diseases, are reliable and trust you absolutely on the square. Rooms 222-225 Heune Bldg., 3rd and Spring. Entrance 122 Third St., Los Angeles. Hours, 9-5; Evenings, 7-8; Sundays, 10-12.
DOCTORS SHORES & SHORES
Specialists you can trust for Men and Women.

EAT Christopher's Quality Ice Cream

WOODWARD MUSE ELECTRIC COMPANY
The Electric Shop
111-113 E. 3rd St.

THREE ★★★ STAR
Quality
Damask
Guaranteed
Window Shades
"Wear Like Buckskin"

Electric Irons $1.95
Electric Lighting Supply Co. 216 West Third St. Main 8482. B8482.

DALTON ADDING Listing Calculating
"The Machine That Does Things"
For Demonstration Phone
Business Equipment Sales Co.
921 Investment Bldg. A9107; Bdwy. 2427.

Jeweled pieces made to your order, or family pieces remodeled. Designs and ideas on request.
Brock and Company
DIAMOND MERCHANTS
453-455 BROADWAY

3 HOSIERY 35c Silverwood

DR. FRANK C. CAMPBELL
Painless Dentist.
Reasonable and Reliable.
437 South Broadway.
Phones: F7337; Main 6398.

For DRUNKENNESS
AND ALL DRUG ADDICTIONS
No sickness, no publicity. Ladies treated as privately as in their own homes. Send for free booklet.
The Keeley Treatment
THE KEELEY INSTITUTE
2400 W. Pico St.
Los Angeles

$50 REWARD

For any mouth we cannot fit, for any tooth we cannot extract or any dental operation we cannot perform painlessly.
DR. T. W. YOUNG
and Associates,
S. W. Cor. 7th and Broadway.
Open Evenings. Phone A2511.

RUPTURE
Dr. Joseph Fandrey, European specialist, cures all curable rupture permanently, no matter how long standing nor the age, without operation or injection nor detention from business. For further investigation call at my office, 1421 Santee Street, Los Angeles, California. Phone Broadway 4214. Hours 9 to 12, 2 to 4, except Sunday.

THE WEATHER.
[Official Report.]

LOCAL OFFICE, U. S. WEATHER BUREAU, Los Angeles, Aug. 22.—[Reported by Ford A. Carpenter, Meteorologist.] At 5 o'clock a.m. the barometer registered 30.00; at 5 p.m., 29.95. Thermometer for the corresponding hours showed 59 deg. and 69 deg. Relative humidity, 5 a.m., 88 per cent.; 5 p.m., 70 per cent. Wind, 5 a.m., northwest, velocity 2 miles; 5 p.m., southwest, velocity 9 miles. Highest temperature, 76 deg.; lowest, 59 deg. Barometer reduced to sea level.

WEATHER CONDITIONS.—The northwestern area of high pressure moved rapidly northeastward and now controls the weather over the greater part of the United States. The retreating area of low pressure gave heavy rain in Minnesota (1.40 inches at Duluth.) Light rain in neighboring States, and scattered thunder-showers in Colorado, New Mexico and Missouri. Light rain also occurred in Louisiana and Florida. It is not so warm over the central part of the country. Reports from the Atlantic seaboard are missing. Owing to the influence of the wide area of high pressure eastward, the sky is uniformly clear over Southern California. The forecast is for fair weather Wednesday.

LOCAL FORECAST.

For Los Angeles and vicinity: Fair Wednesday; light westerly winds.

For Southern California: Fair Wednesday.

STATE FORECAST.

SAN FRANCISCO, Aug. 22.—Weather forecast: San Francisco and vicinity: Fair Wednesday, except cloudy or foggy in the early morning; light to moderate west wind.

Sacramento Valley: Fair Wednesday; continued warm; light south wind.

Santa Clara Valley: Fair Wednesday; light northwest wind.

San Joaquin Valley: Fair Wednesday; continued warm; light northwest wind.

Southern California: Fair and warmer Wednesday; light westerly wind.

ARIZONA FORECAST.

WASHINGTON, Aug. 22.—Forecast for Arizona: Wednesday, fair, except thunder-showers in southeast portion, somewhat warmer in south portion; Thursday, fair in north, unsettled in south portion.

YUMA (Ariz.) Aug. 22. — [Reclamation Dispatch from the U. S. Reclamation Service.] Gauge height, Colorado River, 19.75 feet.

Drs. Steele & Steele
Skin and Feature Specialists,
Consolidated Realty Bldg., 6th & Hill Sts., Rooms 302-3. Hours 9 to 5. Sun., 10 to 11.

Correct ill-shaped noses, outstanding and deformed ears, sagging cheek and brow; double, thick and harelip, receding chin, baggy or stringy necks, puffy eyelids. Round out hollow cheeks, thin necks, shoulders, arms, hands. Remove scars, pittings, moles, birthmarks, wrinkles, withered skin by our peeling process. Superfluous hair, red veins, pimples, blackheads and other defects of features eradicated.

Paraffine or lumpy fillings removed.
Home Phone A9782
Consultation Free

PERFECT FUNERALS ⅓ Trust Prices

No Service Superior
to that which Godeau-Martinoni is able to give, by manufacturing caskets and supplies, at half exorbitant Trust prices. Our clients all verify this fact.

TELEPHONE
Bdy. 2731; Home 53427
Godeau-Martinoni
Funeral Directors
827 South Figueroa Street
No Extra charge for funerals in any part of Los Angeles County.

Smith's
Phones Connecting All Stores.
WALTER E. SMITH CO.,
212-218 South Spring.
626-628 So. Broadway.
1208-1210 West Washington.

EXCELLENCE
At all times we strive to excel. Our equipment is above reproach and we are trained in the latest methods of our profession. We are experienced and tactful.
W. A. BROWN
1047 South Figueroa.
Main 2022. Home 52147

GOOD EYESIGHT. It is important to have good eyesight and to preserve it. If our organs of vision are not in good working order, our general health suffers. Headaches and other ills occur. Have an Oculist's examination. Glasses fitted. No extra charge. No drops used.
C. N. HOPKINS, M.D.,
215 S. Broadway. Suite 234.

T. POO YUEN,
Chinese Herbalist,
Has returned from his vacation and desires to see all his old friends and make new friends. He has an assistant every caller will most him personally. You are cordially invited to call. 36 S Wing Hark Co. 342 So. Olive St.

Teeth $5.00—
Best Set (none better, no matter how much you pay,) guaranteed 10 years $7.00
Bridge Work $4.00
Gold Crowns $4.00
Porcelain Crowns $4.00
Gold Fillings ..... $1.00 up
Silver Fillings ..... 50c up
Teeth Treated 50c
Nerve Removed (Painless) $1.00
Teeth Extracted (Painless) 50c
ONE PRICE ONLY.
The Only Private Dentist in the City Doing Work at Such
REMARKABLY LOW PRICES.
NOT A "DENTAL PARLOR." A private, high-class, up-to-date, SANITARY dental office, with gentlemanly operators, whom you will not be ashamed to recommend to your friends.
EXAMINATION FREE.
Evenings Till 7; Sundays Till 12.
—NOTICE—
My success has caused a number of dental concerns to copy my original advertisement.
—DON'T BE MISLED—
When coming to my office be sure you are in the right place.
Dr. Fairfield
201-204 Pantages Theater Bldg.
326 South Broadway. Both Phones.

Choose a Waltham

THERE are other good watches, but you can always be sure of the Waltham. We regard it as best of all American made watches.

It matters not whether you buy a regulation style watch or one of the tiniest new bracelet models; the name Waltham on the dial will insure your supreme satisfaction.

Feagans & Company show practically every Waltham model that's made—for men or for women. The showing is one of the most comprehensive in the country.

The service of skilled experts is at your disposal to assist in making your selection supremely satisfactory.

FEAGANS & COMPANY
Exclusive Jewelers Society Stationers
218 West Fifth Street
Alexandria Hotel Building
(132)

AUCTION SALE
of Grocery and Meat Market, 4321 Central Avenue
Thursday, August 24th, 9:30
The entire stock of groceries and fixtures of the Lee Grocery. New, fresh stock of groceries will be sold in small and large lots to suit the purchaser, consisting of sugar, flour, coffee and tea, canned goods of every description, and full line of Newmark and Iris brands of coffees, teas, spices, etc. Fixtures will be sold from 11 to 12, consisting of entire fixtures of grocery and meat market. The entire stock and fixtures will be sold without reserve. Dealers and public invited.
WESTERN AUCTION COMPANY,
Gardner M. Hansen, Auctioneer,
544 Gladys Ave. Telephones—A-9654—Main 7788

REED & HAMMOND
General Auctioneers. 1033-35 S. Main St., near 11th. Oldest and largest auction house in the Southwest. Experts in every branch of auction work. Watch our ads and attend the big sales. Cash advanced on consignments. For all information call up F3545; Bdwy. 2860.

THOS. B. CLARK
General Auctioneer and Importer of Antique Furniture
840 South Hill Street.
F1907 Broadway 1921

AUCTION!
Hardware, Cutlery, Graniteware, Tools, Fixtures
Wednesday, Aug. 23, at 10 A.M.
At 803 West Third Street
J. J. Sugarman, Auctioneer

Rhoades & Rhoades
REAL ESTATE, LIVE STOCK, AND GENERAL AUCTIONEERS
Guaranteed estimates on household furniture or bought outright for cash. Salesroom 1501-3-5 South Main. Both phones—Main 1359; Home 25679.

—and the Worst is Yet to Come

Pictorial City Sheet (II.)

Advancing Southern Metropolis.

The Times

LOS ANGELES

California and the Coast—6 Pages

LVTH YEAR. WEDNESDAY, AUGUST 23, 1916.—EDITORIAL SECTION. POPULATION By the Federal Census (1910)—319,198 By the City Directory (1916)—500,000

Received.

...TS WANTED ...AN; RETURNS.

...ble Story Related by ...sion of Bourgeois.

...e was Tricked into a ... Flight from Arrest.

...District Attorney of ...d Promoter's Moves.

...arkable story of how she ...ed into making wild flight ...ia into Arizona with ..., wanted by the Dis... office on a warrant ...ud, and how she finally ...e names in Yuma, left the ...eturned home, was told ... by Miss Joyce Burns, the ...ographer of the wanted ... her mother's home, No. ... Alessandro street. The ...n's return from the Ari... brought about through ... sent her by her mother, ... her foolish she was ... when she was innocent. ... of this telegram, fol... a scene between Miss ... Bourgeois in the ho..., when, she says, the ...d he had deceived her ... danger, resulted in ... to Los Angeles, by ... Mr. Bourgeois, for ... police are still searching, ... into the East. Miss ... a full statement of the ... Deputy District Attorney

... Yuma, Miss Burns and ... registered as Mr. and ... Bernard. Miss Burns ex... last night by declaring ...ested such a move be... not that Mr. Bourgeois ...grapher were traveling ... attract the attention ... they wished to

...Sheldler of Yuma ap... police headquarters in ... days after the separa... Bernards and declared ...rchased Mr. "Bernard's" ..., and now discovered the ...a is really still the prop... Lord Motor Company of ...

...E DISAPPEAR.

...District Attorney Stafford ...warrant for the arrest of ... The specific charge ... as the promoter of an ... skating rink, had ...ounds Levi out of $300. ...ble Woodbury prepared ... warrant, however, Mr. ... had disappeared. His ..., Miss Burns, was gone

also. It was then discovered that other persons wished to see Mr. Bourgeois to have explained the inner workings of the skating rink, into which they had put their money. Checks, which had been returned from the bank marked "no funds" were also exhibited.

Incidentally, an automobile owned by the Lord Motor Company of this city, upon which Mr. Bourgeois is

(Continued on Third Page.)

Heroine of Remarkable Experience.

Miss Joyce Burns,

Pretty ex-stenographer for Paul Bourgeois, sought by the District Attorney on fraud charges. She told yesterday of her flight with him and of her subsequent return when she learned that she was herself in no danger of arrest.

Serious.

WILL CHARGE MURDER.

Coroner's Jury Holds Gregory Responsible for Death of John Brennan, and Police will Ask for Complaint from District Attorney.

Eben J. Gregory was held responsible yesterday for the death of John Brennan by the Coroner's jury. The police say they will ask for a complaint from the District Attorney's office charging Gregory with murder.

The shooting occurred Sunday night in a garage at No. 455 South Flower street, next door to Gregory's home. It developed at the inquest that Brennan was to have been married within a few months. He was a cigar dealer. The two men had quarreled over personal matters.

After Gregory was placed under arrest he made a written confession of his part in the tragedy. In it he alleged Brennan was attacking him when the shooting occurred. Other witnesses alleged Brennan was running from him.

FOR ATTACKING WIFE.

Mexican Brought from Arizona to be Tried Here.

Estaban Uribe, captured several days ago at Prescott, Ariz., and brought to Los Angeles to stand trial on a charge of having attempted to murder his wife, was arraigned yesterday before Justice Summerfield and his bail fixed at $1500. His preliminary hearing is scheduled for today.

The alleged attempt at slaying was made May 1 at the Aliso-street home of the couple. Mrs. Uribe was found there in a serious condition and taken to the County Hospital, where her life was despaired of for several weeks, and was finally sent to the home of a relative when well on the road to complete convalescence. Her husband was traced from Los Angeles to San Diego and then to Arizona, where he was arrested.

BIG NEW HOME FOR LIBRARY?

City Planning Association to Hear Details of Building Plan.

Details of a proposed new public library building, which it is hoped may be constructed fronting Central Park on South Olive street, will be presented this noon by Mrs. Louis Carlton Harmon, at a meeting of the City Planning Association, to be held at the Wistaria Sweet Shop, No. 541 South Broadway.

The proposed building, which it is understood, is recommended by the Library Board, would be of stone and be of the architectural style the City Planning Association favors for all municipal buildings.

Mrs. Harmon, who is a member of the Library Board, says that organization has given considerable study to the proposed structure and will try to have the plan indorsed by local civic and business bodies. The public is invited to attend the meeting this noon.

WILL START NO NEW HIGHWAYS

County Road Retrenchment Plan is Adopted by Supervisors.

Most of the road building retrenchment plan advocated by Chairman Pridham of the Board of Supervisors will go into effect, according to announcement made yesterday noon, by that official after an all-morning secret session of the board with Road Commissioner Joyner.

If adopted as originally outlined, the county will save approximately $704,987 over last year and secure a tax reduction for the property owners in the county of about 14½ cents. Should the resolution as drafted by the chairman be fully adopted, about 100 miles of rock and oil roads, already planned and some partially under way, will be completed and no new roads started, with the possible exception of those for which rural district improvement associations have already been formed and pledged to pay 50 per cent. of the cost of construction.

No new improvement districts will be considered. Discontinuance of construction at the present time, Chairman Pridham declared would in no way impair the present highway system or jeopardize the general good roads plans of the county. The matter was not entirely threshed out and further discussions are expected today. It is possible that final action will also be brought about.

$228,273.86.

ESTATE APPRAISED.

Oak Knoll and Other Properties in California, Contract to Sell Real Estate, Stocks and Court Action Left by Lumberman.

An inventory of the estate of James A. Freeman, lumberman, filed in the Probate Court yesterday, shows a value of $228,273.86. The assets consist of cash, real estate and stocks. Property at Oak Knoll is appraised at $40,000; real estate in Kings county, $11,200, and a contract to sell property in Riverside county, $75,000, and there are included in the estate 292 shares of stock of the Freeman-Smith Lumber Company, 864 shares of stock of the Arkansas-Vancouver Timber and Lumber Company, stocks in various lumber and timber companies, and an action in Arkansas to recover lands held by the Freeman-Smith Lumber Company, and for timber cut, appraised at $23,360.

Would Restrain.

ASKS FOR DAMAGES.

Local Spraying Company Alleges That Two County Officials are Interested in Fumigating Outfit and Have Taken Their Business.

Alleging, on information and belief, that two county officials are interested in a fumigating outfit and that it is to their interest to have orange and lemon tree orchards fumigated instead of sprayed, a local spraying company filed suit yesterday against William Wood, County Horticultural Commissioner, and M. W. Sweigert, an inspector, said to have been appointed by him.

The company asks $10,000 damages, and an order restraining the defendants from interfering with its business.

It is alleged in the complaint that that patrons of the spray were told if they used it again, the county would fumigate the trees and compel the owners to pay for the fumigation. These friends and associates submitted to the fumigation, it is asserted, and in consequence the company lost its trade.

As Usual.

ANOTHER BUNCO VICTIM

This Time an Italian from Walnut is Selected to Distribute Money to Charity and He Loses One Hundred and Fifty Dollars Quickly.

Pierre Bonnechico is the last and easiest of the bunco victims to report their losses to the police. At 2 o'clock yesterday afternoon he drew $150 from a bank, and two hours later had lost it to the two men who pretend they are about to distribute money to charity.

This time they were to distribute $20,000. They met Bonnechico, who is from Walnut, at Fourth and Los Angeles streets, told him he had been highly recommended to them, and then asked him to show he was a responsible person by giving them the $150 and they would hand him an envelope containing the $20,000. The transfer was made, and of course the envelope contained blank paper. He ran all the way to the Police Station, shouting, "Police, I'm robbed."

The police informed him that many other of his countrymen had been similarly duped. Chief Snively has appointed special detectives to work exclusively on stopping the bunco work among Italians. One of the bunco men was an Italian and the other was a Swede. Both were poorly dressed.

Pertinent.

URGE EQUABLE ARBITRATION.

Railroads' Stand Termed One for Ultimate Justice.

Merchants and Manufacturers Act as Crisis Nears.

Commercial Bodies Asked to Telegraph President.

In the great struggle now pending between the railroads of the United States and a small percentage of their employees, the railroads are standing squarely on the great principle of equable arbitration of disputes between public service corporations and their men.

The President of the United States seems disposed to sacrifice everything for momentary peace, and to compel, if he can, the railroads of the United States to abandon a great principle to avoid trouble. Commercial bodies should support the railroads in their stand for the principle of equable arbitration and should telegraph the President urging him to establish, once and for all, the rule of arbitration in settling such disputes. The Times hopes that the business interests of California will telegraph the President to this effect, and insist that not a part of the controversy, but the entire controversy, be made a subject of arbitration.

The following telegram was sent the President yesterday by the Merchants and Manufacturers Association:

August 22, 1916.

To the Honorable the President of the United States,

Washington, D. C.

Impartial arbitration is the only basis upon which disputes between employer and employees can be satisfactorily adjusted, and this principle cannot be compromised. The ultimate adjudication of the controversy between the trainmen's brotherhoods and the railroads will affect the relations between every employer and employes in the country. If an eight-hour day is forced upon the railroads to apply to the members of the four brotherhoods, the same consideration must be accorded the other 82 per cent. of unorganized employees. Impartial arbitration of the entire controversy protects the rights of both sides and should be accepted by them if in good faith. The problem affects the general public as well as the parties to the controversy, and it should be solved in a way which will not sacrifice an important principle upon which our industrial prosperity and advancement depend.

We respectfully submit the above views of the employers of Los Angeles.

MERCHANTS' AND MANUFACTURERS' ASSOCIATION,
By F. J. Zeehandelaar,
Secretary.

Aftermath.

SUIT FOR SLANDER.

Woman Who was Arrested as Suspect in Arson Case and Held for Nineteen Hours, Blames Remark Made by Man. Seeks Damages.

Fannie Cohen Southwell, who was arrested on suspicion of arson, confined in jail nineteen hours and released after an investigation, filed suit yesterday against Louis Benson for slander, declaring a remark he made concerning her led to her arrest.

Mr. Benson is alleged to have said July 18, last:

"She is paying Mack McKnight and Joe Antnaey to help her burn up my place of business."

This statement is alleged to be false. The parties to the action conduct stores in East Seventh street. The plaintiff asks, through Attorney S. S. Hahn, $25,000 actual and $10,000 punitive damages.

ANGELENOS HONORED.

Given Offices in Grand Lodge, Sons of St. George.

It was announced yesterday that at the annual convention of the Grand Lodge of the Pacific Coast jurisdiction of the Sons of St. George, held at San Mateo recently, W. G. Amess of No. 2723 West Eighth street, was elected grand vice-president, and Edward Cooper, No. 402 West Fifty-first street, was chosen a delegate to the Supreme Lodge of the order.

As both these men are active members of Royal Oak Lodge of this city, their selection has given satisfaction to their fellow members and Britishers of Los Angeles generally.

Royal Oak Lodge is preparing to celebrate the thirtieth anniversary of its installation.

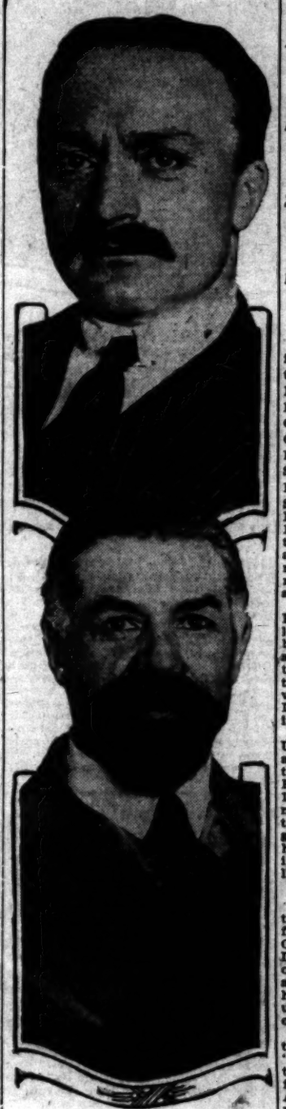

Two noted Frenchmen,

Now visiting here. They are Marquis de Polignac (top) and M. E. Guy.

Distinguished.

ATHLETIC KING A WAR FALCON.

Polignac is Here, Proud to be Soldier of France.

Studying American System of Physical Training.

Is Big Champagne Maker and Sport World Leader.

Much prouder of being a sergeant in the Fifth French Aero Corps than of his numerous other titles, Marquis de Polignac, member of the International Committee on Olympic Games, director of the Automobile Club of France, member of the French National Committee on Sports, director of the Aero Club of France, member of the Academy of Sports of France, founder of the French College of Athletics at Rheims, promoter of the first aviation meet ever held on French soil, and head of the noted champagne manufacturing concern, Les Pommery Fils et Cie., Rheims, France, arrived at the Alexandria yesterday.

Accompanying the marquis is M. E. Guy, director of the French College of Athletics. The visitors will be here two days, inspecting parks and playgrounds and learning what they can of the systems of physical training in vogue in schools and universities. Then they will go to San Diego for a few days, later returning to the East via San Francisco.

The marquis has been in the United States since June 1, when he arrived at New York to represent the French government at the Allied Bazaar, held in that city June 3 to 14. Prior to receiving the appointment and being placed in charge of the $1,000,000 French exhibit of big guns, war trophies, ammunition, etc., he was doing patrol duty in a scouting aeroplane above the French lines at Rheims.

AS A FOOT SOLDIER.

He started his career as a soldier two years ago—a private in an infantry regiment sent to oppose the German advance through Belgium. Later he participated in the battle of the Marne and one year ago, still a private, returned to Rheims, where he took part in the trench warfare until the Fifth Aviation Corps was organized.

"Preferring the life of a falcon to that of a mole," said he last night, "I took advantage of the organization of the corps and was transferred. Believe me, as you say in America, it is ze life. I have not yet brought down my share of the German aeroplanes, but I am young.

(Continued on Second Page.)

Commerce.

TRADE WITH LATINS.

Two Hundred Tons of Freight Sent Weekly from Los Angeles to Markets of Mexico and South America—Dry Goods Leader.

Two hundred tons of freight leave Los Angeles weekly for Central American and Mexican ports, according to figures received yesterday by William Dunkerly, secretary of the trade extension bureau of the Chamber of Commerce. The approximate value of this tonnage is $150,000 per month and the volume of shipments is double that of last year.

The increase is attributed to enlargement of shipping facilities during the past six months. The largest item on the export list, according to the report, is dry goods, more than $75,000 worth of which is shipped monthly to the sister republics. The importance of the value of this trade to American business men is emphasized by the fact that three-fourths of the goods purchased is paid for in United States money and the transactions are in cash.

Canning machinery, automobile trucks, olive oil, groceries, beer and numerous other articles are listed in the report. Ninety-four per cent. of the goods shipped is made in Los Angeles.

CATTLEMAN PASSES ON.

After Eleven Years of Retirement in Restful Southwest.

Frank L. Hadlock, 76 years old, a retired stockman, died at the family residence, No. 1157 Irolo street, yesterday morning. Age and a complication of ailments are given as the cause of death.

Mr. Hadlock had been a resident of California for the past eleven years, coming here from Iowa after disposing of cattle interests there.

He leaves a widow, Mrs. Bertha A. Hadlock, one daughter, Mrs. C. C. Williams of Ida Grove, Iowa, and a son, Frank L. Hadlock, Jr., of No. 1406 Crenshaw boulevard, this city.

The funeral services will be conducted at the Overholzer chapel at 2:30 o'clock tomorrow afternoon.

Growing.

MORE WATER CUSTOMERS KNOCKING AT THE DOOR.

CHIEF ENGINEER MULHOLLAND of the water department announced to the Board of Public Service Commissioners yesterday that large property owners in newly-annexed territory to the west of the city are urging that they be given a supply of aqueduct water as speedily as possible.

Acting on Mr. Mulholland's recommendation, the board authorized a survey of the territory, preparatory to drawing plans and preparing estimates for the main trunk lines and distributing system. This survey will be made with the understanding that engineering costs shall be paid from the sale of the district's bond.

Bids were received for furnishing mules for work on the Chatsworth high line. The offers were for eighty-three for immediate use and the full number to reach 200, to be taken on as they are needed.

The board was informed that the water and power departments have approximately $20,000 worth of copper on hand that can be sold, and it ordered that advertisement for bids be made. Copper has been dropping again in price, and the board members believe that it is wise to sell before there are further reductions.

The monthly report of the aqueduct power department showed that there is $2,873,876.62 left in the power funds, from bond sales.

REVERSE JACOB AND RACHEL.

Remarkable Tangle Follows Seven-year Wait for Wife to Appear.

According to Nicholas Beckman, a San Francisco attorney told him if he had not heard from his first wife for seven years he could marry again. So he took a second wife, Mrs. Ida B. Wilson, but he married her under the name of Harry W. Wilson, and she did not know that he had another name until the alleged dual life of Mr. Beckman was exposed to her by his son by the first marriage. Then she sued for annulment of her marriage.

This son, it seems, came to California to locate his father. To quiet him Mr. Beckman is said to have deeded to wife No. 1 two houses in this city, which the second wife claims. A suit to recover these properties is pending in the courts here.

The second wife's principal witness yesterday was the much-married man. He told the court the advice of the San Francisco attorney. The case was continued yesterday for a deposition from wife No. 1, who is in Indiana.

Unusual.

TO ADOPT OWN SON.

Referee in Bankruptcy Takes Court Action to Make Child by Former Wife Legally Offspring of Present Spouse, Who Raised the Lad.

A petition for the adoption of Warner Force Parker, 18 years old, son of Force Parker, referee in bankruptcy, was filed by Mr. Parker yesterday. The young man is the son of Mr. Parker by his first wife. He consents to the adoption, and the second Mrs. Parker is also anxious to have him as her own child.

Warner has resided with his father and stepmother since he was 4 years old and virtually knows no other mother. He has grown to be the same as a son to his stepmother, and by the adoption Mr. and Mrs. Parker believe his interests will be promoted. They reside at No. 209 Canyon drive, Beverly Hills.

B. Blackstone Co

318-320-322 South Broadway

Stunning Silk and Wool

COATS

...ured at the Nominal Price of

$12.75

...d one of them worth less than $25.00, ...and from that price up to $35.00.

...questionably the smartest models in ...e season's most exclusive high-class productions.

...A Coat-selling sensation, alive with won... ...d "Money-Results" for our customers.

...Coats of Honor in all fashionable communities and ...ge!

...ese white and colored serge coats with either ...or contrasting colored collars.

...and colored Khaki-Kool Silk Coats, and Jersey ...ats with knitted sailor collars.

...Wool Jersey Coats in colors with strikingly smart ...ings; also striped Jersey Silk Coats and clever ... in Angora and Novelty Wool Coatings.

...Belts, Pockets and every down-to-the-minute ...in coatdom.

...tment extraordinary at $12.75.

Absolutely Without Reserve, Every Lingerie Dress in the Store at

HALF PRICE

...bringing remarkable and unparalleled opportunity to all ...who love lingerie apparel.

...g, from the gorgeous hand embroidered creation at ...or more down to the inexpensive, but dainty frock at $8.50, ...sitionally at Half Price.

...ses are just as fresh and billowy as on the day they left ...ers' hands.

...go on giving endless description, but see the dresses, ...for themselves—There are—

...Dresses at $4.25	$22.50 Dresses at $11.25
...Dresses at $4.88	$27.50 Dresses at $13.75
...Dresses at $5.75	$35.00 Dresses at $17.50
...Dresses at $6.25	$37.50 Dresses at $18.75
...Dresses at $7.50	$39.50 Dresses at $19.75
...Dresses at $8.25	$52.50 Dresses at $26.25
...Dresses at $8.75	$68.00 Dresses at $34.00
...Dresses at $9.38	$100 Dresses at $50.00
...Dresses at $9.75	$115 Dresses at $57.50

Reasons Why Your Player Piano Should Be An Apollo—

¶ If all *musical instruments* and all *voices* were pitched in the same key, the Tranposing feature of the Apollo would be *unnecessary*.

¶ With the Apollo you can omit the melody and play only the accompaniment and through the use of the Tranposing Device can play this accompaniment in any desired key to perfectly harmonize with other instruments or the voice.

¶ One of the charms of owning a player piano lies in being able to accompany your friends when they want to sing or play. Do you want an instrument with which you can't do this?

¶ The above is but one of the many features which make the Apollo the ideal player piano for you to purchase.

¶ The Metronome Motor which rewinds the music rolls without pedaling—the Dyna Line which gives perfect control of dynamics without the use of levers—the Solo which accents the melody or any single note of it—the Direct down touch on the keys—these are a few of the fundamentals which make Apollo music human.

¶ Just one thing left to do—come in and hear the Apollo.

¶ The final answer to the player piano question lies in this instrument.

Your Silent Piano Accepted in Part Payment

Beautiful Art Catalog on Request.

FRANK J. HART
SOUTHERN CALIFORNIA MUSIC COMPANY
332-334 SOUTH BROADWAY, LOS ANGELES
Branches: Pasadena, Riverside, San Diego.

Tough.

GOT TO PROVE BACHELORHOOD.

Or No "Single" Men on City Pay Roll will Get Pay.

Too Many Get in Trouble with Wife and "Uncle."

Tests of Waist-buttoning or Bottle-filling Asked.

Bachelors on the city pay roll will have to furnish City Treasurer Powell with satisfactory proof they are really single men before he will pay their salary demands. He was advised to take this action yesterday by the City Attorney, who furnished an opinion relative to assignments of salaries.

This is to be done so that no married man may masquerade as a single man and assign his salary to some loan office without being authorized to do so by his wife. When single men make assignments of their salaries they will be required to make affidavit before a notary that they are not married and an affidavit to the same effect will have to be made by some relative. In the case of a man who has no relative in the State his affidavit will have to be accompanied by one from some person who has known him at least a year and during that time has not known of his having a wife.

The City Treasurer yesterday refused to pay twenty-five demands of special policemen which had been turned over to loan companies. He held the assignments were illegal under a ruling by the City Attorney.

ONE WAY OF PROVING THAT YOU ARE SINGLE.

ANOTHER TEST—FILLING THE BABY'S "PAP" BOTTLE IN THE DARK.

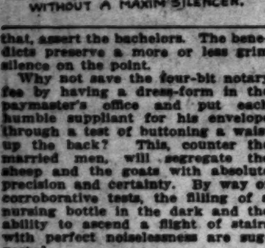
ONLY MARRIED MEN CAN DO THIS WITHOUT A MAXIM SILENCER.

The promulgation of the remarkable order promptly gave birth to various frivolous suggestions on the part of the self-styled bachelors yesterday, albeit in some cases they were probably merely whistling to keep up their courage. For example:

Why not accept, in lieu of the oath of celibacy, the presence of more than $5 in the pants' pocket of the suspect at any given time? No married man ever has more than that, assert the bachelors. The benedicts preserve a more or less grim silence on the point.

Why not save the four-bit notary fee by having a dress-form in the paymaster's office and put each humble suppliant for his envelope through a test of buttoning a waist up the back? This, counter the married men, will segregate the sheep and the goats with absolute precision and certainty. By way of corroborative tests, the filling of a nursing bottle in the dark and the ability to ascend a flight of stairs with perfect noiselessness are suggested.

What is to be done with the unfortunate employee who is neither hay nor grass, so to speak—that is, who is passing through the probationary year imposed by the California divorce laws before an interlocutory decree shall become final? He is not married and he is not single. Will he have to wait till his year is up before he can collect his wage?

To be Arraigned.

ALLEGED CONFESSION.

Los Angeles Man is Arrested in Camp at Big Bear Lake on Charge of Having Stolen an Automobile Belonging to a Local Physician.

Thomas L. Croon yesterday admitted, according to an alleged confession from him in the possession of Deputy Sheriffs Wright and Strong, the theft of an automobile belonging to Dr. D. M. Griffith.

With a young Los Angeles girl he went to Glen ranch, and then on to Big Bear Lake, where he was caught in camp by the deputy sheriffs. The car alleged to have been stolen was found near the camp and was brought back to the city.

According to the allegations made by the complainant, Dr. Griffith, Croon was in the automobile accessory business with Frank Carpenter. This business was partially financed by the physician. About two weeks ago Croon was given $150 for use on a business trip to Chicago. Several days later the machine of Dr. Griffith disappeared.

Investigation is said to have developed the fact that Croon went to the Glen ranch last Thursday. The girl, who is not implicated in any way in the theft, admitted accompanying Croon. When he made his statement she was released and went to her home.

The prisoner will probably be arraigned today before Justice Summerfield.

Mustered Out to Care for Dependent Families.

Scene at office of Maj. A. J. Copp, Jr., yesterday.

When twenty members of the Seventh Regiment were given honorable discharges, under the dependent-families' ruling of the War Department. They are, left to right: Carl Fultrell, Elmer Williams, Harry L. Martin, L. J. Foomes, George F. Metcalf, R. S. Haslan, Philip L. Liccradi, Charles E. Klunt, Ernest Owry, Jack Smith, Arden H. Hurlburt and Maj. Copp, seated.

From Seventh Regiment.

TWENTY-TWO MUSTERED OUT OF SERVICE HERE.

TWENTY-TWO members of the Seventh Regiment, who were relieved from service on the border, in compliance with the dependant-families' ruling of the War Department, were formally mustered out here yesterday by Maj. A. J. Copp, Jr., judge advocate, N. G. C. The men all expressed regret that they were included in the first draft under the ruling.

"I talked to each of the men individually," said Maj. Copp, on this score, "and they assure me that conditions in the camps are as near ideal as it is possible to make them. They say that the food is good and plentiful, that the sanitation is excellent and that the climate is all that could be desired.

"These men all say that if it were not for their home responsibilities they would prefer being in camp. If there are any charitably-inclined persons in this city who desire to make the lot of the boys on the border lighter, they will confer a favor on them if they will look up their families and give these what largess they are inclined to bestow. Aside from a box or so of oranges or lemons, nothing is needed at the camps."

The Under Side.

GRANDSTAND LEASED AS NEW HOME FOR BATTERY.

LAST night, less than twenty-four hours after he arrived in Los Angeles from Nogales, Capt. Jesse McComas, commanding Battery A, First California Field Artillery, N. G., U. S. A., announced that a five-year lease on the $58,000 grand stand in Exposition Park has been secured from the city, county and State authorities, for use as the permanent armory of the local battery. Construction work on enclosing parts of the structure now exposed, installing plumbing and lighting fixtures and other necessary work will be begun at once, so that upon the return of the battery their armory will be in readiness. A cement floor has already been laid by the city.

The new armory is 328 feet in length and about seventy feet wide. According to Capt. McComas, it is an ideal structure for the battery. In addition to a lease on the building, one of the double stables at the park has been set aside for the forty or more horses the battery has been given to understand will be issued to it for permanent use. W. P. Story, who is an honorary member of the battery because of his munificence in the past, has contributed $2000 toward making the new armory as comfortable as possible.

Capt. McComas, who is on ten days' leave, passed the greater part of yesterday calling on the anxious mothers of members of his battery and assuring them their respective sons are still very much alive and in the best of spirits. He says he missed about forty calls yesterday but intends to complete his rounds today and for this purpose has chartered an automobile.

As proof of the way the militiamen are standing the border life, Capt. McComas submitted statistics showing that in the first sixty days the militia organizations were in camp there was an average sick list of 1.67 per 1000 men, as compared to 6.42 per 1000 men in the regulars. Among the 97,000 National Guard troops on the border during that period, there were no deaths from disease, while among about 40,000 regulars there were six deaths.

While here Capt. McComas expects to pick about forty recruits for his battery, to fill vacancies created by the discharge of many men unable to come up to specifications prescribed. He is staying at the Alexandria.

A War Falcon.

(Continued from First Page.)

the war will last long and I have hopes."

The noted sportsman is given credit for reviving outdoor sports in France. There were about 25,000 persons directly employed in 1910 by the champagne company of which he is head. They had no place for recreation, so he set aside 300 acres as a park for them. For the children he equipped a thirty-acre playground and offered weekly prizes for athletic prowess. In a short time there was not enough room to accommodate the thousands who wished to participate.

The next year he founded the French College of Athletics, which, at the time of the outbreak of the war, was instructing 20,000 pupils annually. The idea proved so popular and the results so beneficial that the marquis predicts compulsory athletics in the French schools after the war.

FRANCE A UNIT.

As to the war itself, he says it is to the death. All factions and creeds in that country have really united and put aside their differences. One of the most impressive, although common, sights, he says, is the daily prayer in the trenches.

"The soldiers are so close to death at all times," he said, "that no longer they think it weakness to worship in public. Services are held daily in the trenches and behind the lines and Protestant and Catholic, Gentile and Jew kneel side by side to pray."

At Rheims, he says, where the German lines are within a mile of the vineyards of his company, the women and children have been living in the wine cellars. These cellars, eighty feet below the surface of the ground and electrically ventilated and lighted, serve as schools, churches and residences for thousands of people who have made it a point of honor not to leave Rheims while there is a French soldier alive to defend the city.

Sore Eyes, Granulated Eyelids, Eyes inflamed by exposure to Sun, Dust and Wind quickly relieved by Murine Eye Remedy. No smarting, just Eye Comfort. At your Druggist's or by mail, 50c per Bottle. For Book of the Eye free, ask Murine Eye Remedy Co., Chicago.

Avoid the Congestion

on The Times telephone switchboard by telephoning your Sunday ads. Friday or early Saturday.

Fateful.

THEY TRY THE SUICIDE ROUTE.

One of Trio Succeeds; Two Others are Saved.

Man Walks into Vacant Lot and Shoots Himself.—

Lysol and Poison Tablets are also Put to Use.

One man took his life yesterday and two others attempted to take theirs, but were revived in the Receiving Hospital.

J. W. Roberts, 40 years old, No. 1019 South Hope street, kissed his wife farewell yesterday morning, left as if going to work, walked to a vacant lot at Eleventh street and Grand avenue, and shot himself in the head. He died shortly afterwards in the Receiving Hospital.

As Roberts was preparing to kill himself he was observed by Dr. Edward Brant Jones. The doctor leaped from his automobile and tried to reach Roberts before the shot was fired. He was too late. When Mrs. Roberts was informed of the tragedy she said her husband was suffering from an incurable malady that affected his mind, and that he was not responsible.

Henry Armston, 27 years old, colored, living at No. 1053 South Catalina street, became despondent because his wife had left him. They had quarreled because Armston had to work as a porter on a train, and observed irregular hours. She wished him to be home at night.

He wrote a letter to his landlady and swallowed lysol. He was taken to the Receiving Hospital and relieved of the poison before it could have serious effect.

Frank Hayman, 31 years old, No. 569 South Los Angeles street, a cook, quarreled with his wife over a domestic matter and attempted to take his life by swallowing poison tablets. He was taken to the Receiving Hospital, where his life was saved by emergency treatment.

Who?

A MYSTERY WOMAN.

Witness Whose Husband is Accused of Having Stolen Diamond Ring and Jewelry Says She was Given Articles by Person Moving Away.

A mystery woman entered the preliminary hearing of the charges against William Schultz before Justice Hanby yesterday. Accused of having stolen a diamond ring, a locket and a small watch, Schultz was confronted by his wife, Grace Parker Schultz, convicted in the police courts of the larceny of these things, and given a ninety days' suspended sentence.

Deputy District Attorney Hibben expected Mrs. Schultz to testify that her husband had given her the trinkets taken from the apartments of Mrs. Florence Ashton at No. 1299½ South Figueroa street. Testimony along this line was purported to have been given in the trial of Mrs. Schultz.

The witness, however, declared that her husband had not given the jewelry to her, but a woman residing in the same apartment-house had turned it over, stating that she was going away. She could not give the name of this woman or her whereabouts, and her statements could not be impeached.

As a result the hearing was continued until tomorrow, while an attempt is made to locate the woman who disappeared.

We want you men to See

our first shipment of Fall clothing. Almost every day brings new arrivals that are unusually keen and attractive. Most of them the well-known, dependable

ADLER-ROCHESTER Clothes

in fresh, crisp styles characterized by the new, narrow soft roll lapel—snug fitting, but not extremely so—dark colors, stripes predominating—some of them skeleton lined.

We want you to see these suits; to examine the fabric, the tailoring; to compare our prices. We are confident that your first purchase will be only one of many to follow, because woven both into the clothing and our minds is

"The Certainty of Satisfaction"

$20 $25 $30 $35

Wood Bros 343 Spring

—The success of your baking depends largely on the flour you stir into your bread, cake, pastry or muffin dough.

—You eliminate doubtful results, you insure light, flaky, fine grain, good and wholesome bakestuffs when you use—

QUALITY FIRST
GLOBE A-1 FLOUR
Made in Los Angeles

—It is no more of an effort to have this splendid flour in your home than any other, and it is much more of a satisfaction.

Chef Wyman, who has been conducting our cooking school, has originated a recipe for Bran Scones. Whenever he baked them his audience was most enthusiastic about them. If you would like this recipe, we will send it to you free on request.

Globe Mills—Los Angeles

J. W. Robinson Co.

—Seventh and Grand—

Wednesday Specials in Undermuslins

Envelope Chemise $1.19

A garment of exceptional merit for either style or value. Made of fine nainsook with dainty lace and embroidery trimming. Special $1.19.

Night Gowns $1.45

Made of especially fine nainsook, cut full, roomy and long. Special $1.45.

Petticoats $1.25

Of fine, soft nainsook with flounces of handsome embroidery or fine lace, a very extra special at $1.25.

Batiste Garments $1.50, $1.75

Gowns and chemise of pink batiste, handsomely lace trimmed and embroidered in French knots of contrasting color. Gowns $1.75, chemise $1.50.

—THIRD FLOOR—

New Silk Petticoats $3.95

Today we present a new line of taffeta petticoats designed after the latest fashions for fall wear in a complete line of the best colors. The values we consider exceptional—$3.95.

Other New Petticoats at $5.00

These of an especially worthy taffeta are shown in plain colors of every shade, changeable colors, stripes, plaids and handsome pompadour styles, also black and white. A most attractive line at $5.00.

Out Size Petticoats

Special attention is given to extra size petticoats for large women. In these we carry complete lines, plain or fancy, priced up from $5.00.

—THIRD FLOOR—

Imported Challis 65c

We doubt if imported ... ever before were sold at ... small a price. 75c and ... are the usual prices. ... assortment embraces nearly a hundred styles, many ... Frenchy looking designs ... color combinations ... for either street ... house garments—65c.

—SECOND FLOOR—

The Simpson Dresses

We have received ... line of the famous ... for girls. Beautifully ... dresses of all wool ... with three rows of ... bright red ties. ... $11.50. The same ... be had of tan, blue ... linen with navy collars ... 6 to 12 year sizes. ... $8.50.

THIRD FLOOR

Mourning Millinery

This department makes a specialty of mourning millinery. Show the newest and authentic models almost as soon as they are seen on Fifth Avenue or the Rue de la Paix.

—THIRD FLOOR—

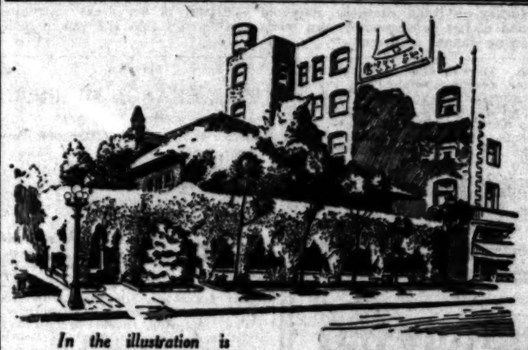

In the illustration is shown the home of the Friday Morning Club, which was founded in Los Angeles in 1891. This club, which is the largest women's club in the West, has a membership of 1600. Los Angeles is noted for the number and importance of its women's clubs, which are an important factor in the social and educational development of the community.

Losses, Injustice, Strife, Sorrow, Hatred

are the sad results of Wills that fail to meet the requirements of the law.

If you have property, give yourself peace of mind by knowing that your Will is properly drawn by *experts in probate law.*

Improperly written Wills have caused an incalculable amount of trouble and loss for the very ones whom the testators most desired to benefit.

Bring your Will to Title Insurance and Trust Company and we will examine it for errors. A single error (unnoticeable to the layman) may prevent your Will from being upheld in any court in the land. Why depend on a friend or relative to act as your administrator or executor? Why risk the future of those dependent upon you? Why not eliminate uncertainties?

Let this Company draw your Will and name it as executor. You can then know your wishes will be unerringly carried out. Send for our booklet, "Will a Trust Company Increase My Estate?"

TITLE INSURANCE and TRUST COMPANY
TITLE INSURANCE BUILDING
FIFTH AND SPRING STS.

Your Soldier Friend

Safe-Tea First

will enjoy some real good Tea. Send him a package and safeguard his refreshment—the armies of Europe are using hundreds of tons in the trenches every month. Send him the best.

Ridgways Tea

Every accommodating grocer sells it.

M. A. Newmark & Co., Wholesale Distributors.

Awarded Gold Medal—Highest Honor—India-Ceylon Teas—San Francisco

ife's Gentler Side—Society, Music, Song and the Dance—Los Angeles Theaters

on Co.
rand -

Imported Challis 65c

We doubt if imported challis ever before were sold at so small a price. 75c and 85c are the usual prices. Our assortment embraces nearly a hundred styles, smart, new Frenchy looking designs and color combinations suitable for either street wear or house garments—65c.
—SECOND FLOOR—

The Simpson Dresses

We have received our new fall line of the famous Simpson Dress for girls. Beautifully tailored dresses of all wool serge trimmed with three rows of silk braid and bright red ties. $10.50 and $11.50. The same model may be had of tan, blue and white linens with navy collars and cuffs. 6 to 12 year sizes. $7.50 and $8.50.
THIRD FLOOR

inery
Show the newest and most
venue or the Rue de la Paix.

Safe-Tea First

him a package
nies of Europe
every month.

Tea

Distributors.
n Teas—San Francisco

stice, Strife, Hatred

t fail to meet the requirements

nself peace of mind by knowing
drawn by *experts in probate*

med an incalculable amount of
whom the testators most desired

and Trust Company and we will
ve (unnoticeable to the layman)
upheld in any court in the land
e to act as your administrator or
those dependent upon you? Why

and name it as executor. You
unerringly carried out. Seems
y Increase My Estate?"

URANCE and COMPANY
ANCE BUILDING
SPRING 6TS.

SOCIETY.

...l friends are welcomed in Los Angeles Miss Helena ...ughter of Mr. and ... Humphry, of No. 1119 ...ando terrace, Hollywood, ...st returned from the East ... her graduation from ... University, and a visit ... friends in Iowa, Kansas ... and San Francisco. ... lady specialized in ex-

...ed Honored.

... at her home in Westmoreland ... Mrs. George P. Thresher ... at luncheon for Mrs. ... of Phoenix, Ariz., who ... of her aunt, Mrs. Walter ... tables were will embellish ... appointed table, with ... Mrs. John C. Bannister, ... F. Balliet, Mrs. Henry T. ... Guy Cusner, Mrs. J. T. ... Mrs. John Newton Rus... Mrs. Horace Miller, Mrs. ... and Mrs. Tyler, all ... of a club to which the ... belonged during her resi... Los Angeles in days ...

... Diego.

... W. Norris, still referred ... girlhood friends in Los ... Mary Banning, who is ... her New York City home ... visit of her mother, Mrs. ..., of Commonwealth ... and other kinsfolk, is to ... coming week in San Diego. ... she is also going to San ... where she is quite popular ... circles. Many are the ... being extended her, ... strictly informal nature, ... entertaining.

... Romance.

... Kanst and his ... months, formerly Jan... Frank, whose wedding in ... room of the Riverside ... was an interesting event, ... over the week-end of ... master of the Inn. ... and Mrs. Kanst are still ... after September 15 ... take a home at No. 1646 ... place, where they ... their friends.

... Way.

... T. Gould of No. 806 ... Beverly Hills, pre... a smart luncheon of ... yesterday, followed ... bridge. Delicate pink as... lowls and pink tulle ... decoratively on the lace-... The Goulds are ... gracious hospitality ...'s charming affair was ...

... Rangers are in River... they motored yesterday ... New York friends, Mrs. ... and niece, Jeanette ... are to continue on their ... tomorrow. Mrs. Ranger ... party of Alaska tourists ... and has given several ... parties, honoring ...

... Luncheon.

... to several of her ar... her engagement and ... marriage to Robert An... city, Miss Lillie Bert... guests at luncheon ... her home, No. 1052 In...

Miss Helena Humphry (top) and Miss Alice Guy.

Miss Humphry has just returned from the East, where she graduated in June from the School of Expression of Northwestern University. Later she visited sorority friends in Iowa, Kansas City, Denver and San Francisco. Miss Guy is the only daughter of Judge and Mrs. W. R. Guy of San Diego. Her engagement to William D. Jacks of this city was announced last week.

graham street. Autumn asters in purples and yellows decked the table, where covers were marked for Miss Mary Curran, Mrs. Vila Moore Lovell, Miss Lydia Spetch, Mrs. Bert Fullwood, Miss Esther Hardison, Miss Helen Cold, Miss Helen Kohlmiere, Mrs. Hazel Tanner and Miss Mary Gerhard and the hostess.

The attractive bride-to-be, whose wedding is set for about October 1, does landscapes and is clever at designing and painting original free-hand subjects for cards, and in other lines of art.

Natal Celebration.

In observance of the birthday of Cruse Carriel, associate editor of Outwest Magazine, Lannie Haynes Martin, editor and publisher of the same publication, and Miss Madeline Carriel, gave a Bohemian dinner at the Roma Monday evening. Ten guests, mostly literary, were bidden. Prima donna roses were employed decoratively, augmented by toy locomotives, Charlie Chaplins and pups, to lend merriment. The piece de resistance was a birthday cake bordered in tiny tapers and surrounding the rose ornamentation. Later there was dancing. The honoree came in for many pretty congratulatory speeches. Those present were:- Mrs. Claire Hosler Coombs, Mrs. Dorothy B. Johnston, Mrs. J. E. Moore, Mrs. Martin and Miss Carriel; Messrs. C. J. Colden, John D. White and Leonard W. Coombs, Dr. O. M. Justice and Mr. Carriel.

Back from Pasadena.

Justice Summerfield and baby daughter, Katherine Jane, are back from Pasadena, where they have been for some time with Mr. Summerfield's sister, Mrs. Bren D. Smith of North Orange Grove avenue. The Smiths have taken the town house of the Summerfields on Van Ness avenue, and all are to be together for an indefinite time.

To the Peninsula.

Mr. and Mrs. Jack Huber of No. 2045 Hobart boulevard, with Miss Myra and William Kreim, motored in the Hubers' new car to Coronado Friday morning. There they enjoyed a merry week-end party. C. F. Seidel joined them in the south.

For an Elsinore Miss.

Miss Ruth Spaulding has been entertaining as her house guest the past week Miss Sara Eddy of Elsinore, for whom many happy complimentary courtesies have been given. Honoring the visitor a dinner of ten covers, followed by a theater party, was an event of Monday evening. Asters and ferns made a vivid, pretty table decoration, augmented with dahlias showered about the room.

Friday evening Miss Spaulding's new home at No. 1466 Dana street was the scene of a charming dancing party for the younger set, with refreshments served continuously in the sun parlor. Music was an added pleasure. Among those invited were the Misses Ethel Horner, Ordelle Moehlhenrich, Sara Eddy, Glena Merten, Edith Thompson, Evelyn Beemer, E. Clems, Ruth Ashley, Wilhmina Storer, Ella McGann, Mrs. Willard Guice, Mrs. E. Smith and the hostess, Messrs. Richard Launer, Jesse Russell, William McGann, Clarence Maechtlen, Reinhart Genzel, Ralph Wonquest, Ralph Chamney, Howard Straw, Robert Smith, Byron Robinson, Orville and Raymond Moehlhenrich and Lyman Spaulding and others.

Make Short Trip.

Accompanied by Miss English of St. Louis and Mrs. E. E. Sullivan, Mr. and Mrs. E. W. Mangson are back from a motor trip to the Mission Inn, Riverside.

Marry en Route Home.

Miss Olive B. Jaques, a Huntington Park girl, who has been in the East three months, and A. Gaudie, well-known business man of the same town, were married in Redlands a few days ago, the Rev. N. D. Hynson being officiant for the ceremony. Miss Jaques, making the homeward journey, was met by her fiance en route, and was persuaded that further time was useless in their engagement. And now they are touring Southern California on their honeymoon trip. Later they will be at home to their friends in Huntington Park.

Returning from Outing.

Gen. and Mrs. J. M. Bell of No. 1043 Atchison street, Pasadena, who have been summering the past seven weeks at Hermosa Beach, are to come into town the first of the month.

Noted Visitor.

Mlle. Jeanne Marchand of Paris is a new arrival in the city and is at the Beverly Hills Hotel recuperating from a serious illness. The Parisienne is as yet unable to enter into summer galeties other than, from a steamer chair on the verandas, watch the tennis and other outdoor sports.

Prominent Visitor.

Mrs. J. H. Himes of Canton, O., who came with her sister, Mrs. J. M. Danziger, from the East a fortnight ago, while not accepting any formal entertaining, is coming in for no end of enjoyable little affairs. As Ileen Canfield this visitor was a genuine favorite in Los Angeles as a girl. Mrs. Caspar Whitney, another sister of Mrs. Danziger, who, with Mr. Whitney, returned from Belgium while Mrs. Danziger was in New York, is now occupying their home in Santa Barbara, living very quietly after strenuous relief work incidental to the war. All were for a time with Dorothy Canfield Theseldine in Columbus, where the new babe came in for admiration.

Fingering Finery.

AMONG THE STORES AND AMIDST THE SHOPS

Along Our Dazzling Streets, where Dame Fashion's Shopping is Done.

BY OLIVE GRAY.

Now is the time to buy:

All cotton materials for a season to come. One can always use pretty, summery fabrics at the prices found during end-of-season sales. For house frocks all winter, or for next summer's wear, they will come in well.

The first fall hat. Autumn millinery has arrived unusually early this season; but that is what we always think! Black velvets are more than ever popular and the shapes are so varied that one may please one's own taste.

Practical Suggestion.

Those wee onions which come in glass are most convenient for use in making salads, and when one wishes just a soupcon for flavoring. Economical, also, are they, since one must take care not to use an onion which has been cut, as it absorbs all poisons from the atmosphere.

* * *

Stampkraft.

The very word sounds interesting, don't you think? And the craft, however it is spelled, is extremely interesting to those for whom it is intended. Children will spend many, many happy hours fitting the pictures which come in the form of stamps to illustrate the stories which accompany them. It develops ingenuity and observation, to accomplish this art, which thus becomes instructive as well as entertaining. You may obtain the entire outfit at the book nook. If you do not know where that is—well, it's time you learned.

* * *

Silken Middies.

I do not mean soft sailors of the masculine persuasion, as you might possibly think. I mean middy blouses. And I mean luxurious ones of silk in charming shades, such as cell, rose, lavender and white. I also mean even more than this, for the silk is washable, making the garments practical as well as delightful to wear. And I mean much more than all these, when it comes to price—or rather, I mean less. That is, I mean that the price is less than one has ever before paid for silk middies. In fact, it is nearly as little as one has been used to paying for ordinary cotton middies! Now, I'll wager that you are interested and will make an effort to discover at what Broadway store near Seventh, and in which annual greatest sale of all, those middies are to be found.

* * *

A Shining Shine.

A furniture polish which really does polish! How long have housewives been looking for just this! And the man declares and the product bear out his word, that this one fulfils the want. It is as good, too, for automobiles and for pianos, he says, and proves it right before your eyes. He furthermore avers that its use takes the "work" out of housework, or at least eliminates a part of the long and arduous word.

* * *

Those Handy Handbags.

Some of the handbags in that sale of samples which is one of the round-ups of the annual "greatest sale of all" are models of convenience as well as beauty. Those having two compartments, an extendable strap handle and an interpocket, wherein one may place, readily at hand, the handkerchief and the carfare purse, are among the offerings. The prices upon these bags are so small that one is led to examine critically the quality, but it stands the test without wincing, for as is sometimes the case in samples, materials are of the best.

* * *

Novel Decorations.

If you have visited that just-out-of-town resort not long ago redecorated by one of the most tasteful window artists on Broadway, you have marveled at the originality with which the wicker bird cages have been incorporated into the lighting scheme. Extremely clever, I call the idea of placing over the electrics those ornamental cages, occupied by brilliantly-colored birds which focus the brilliance. It is as though the birds sang light instead of music. Purely for artistic investigation was our visit to that resort. I hope you understand.

* * *

Hand Bags Plus.

Not to be mentioned in the same breath with everyday hand bags are those wonderful cretonne affairs which are, nevertheless, hand bags. Possibly we might better call them arm bags, so capacious are they, and when filled or partially filled with the usual carryables of women, they will require an arm—or possibly two. Anyhow, these new bags are beautiful, bedecked as they are with silken, tufted fruits and lined with dainty colors. I saw them at that gift shop—you know—among the brace of shops where it is such fun to browse and buy.

* * *

Straws.

Straws which show which way the wind of favor in the bouquet line blows, are the everlastings in dainty shades of rose, lemon and cream. To give the final touch of quaintness to the room furnished colonially, one or two of these posies is most charming. It is said that if one hangs these flowers by the stems, head downward, for a few weeks, they will really last all winter.

* * *

Cut-ups.

A book which will hold the attention of children for an indefinite length of time, is that one which shows parts of animals and persons as well as landscapes and which it is the joy of the little people to cut out and arrange in page pictures. Yes, found at that place where there is always something new in Childrens' books as well as in those for their elders.

* * *

Basketry Beautiful.

In that shop of the so-different crafts I saw a waste basket which endowed me with a new respect for such articles. Instead of just the plain, commonplace straight-up-and-down affairs which we have usually considered necessary in such receptacles, this one was of a unique shape, squatty, bulging, and possessing long, graceful handles; but even the shape was lost in the significance of the coloring. Painted in a distractingly lovely yellow, the basket was further decorated in black and at proper intervals brilliant scarlet nasturtiums blossomed paintily. The handle of this characterful basket was completed by a lavish dangle of silken tassels which repeated the colors used elsewhere. After all, why should we submit to having any article, even a waste basket, used by us continuously, anything save striking and individual?

* * *

Painted Tables.

A new use for the broadly-decorative painted effects upon basketry is those tea tables of straw. Done in brilliant coloring, such as have come into vogue under the title of vogue art, these tables are far more interesting than when allowed to remain plain brown or in the natural tint. As a high color note in the rather somber settings which have been the mode of late, something of this kind is really needed.

* * *

Whither Fashion's Fancy Turns.

Pleated skirts are very generally worn.

Vested jackets are coming in again.

All-white hats are extremely smart.

Waxed voile is one of the new materials.

The more lustrous silks are being used in Paris.

Twilled mohair dresses are trimmed with taffeta.

Afternoon coats are very loose and full and long.

Coming fur coats are said to be for dolman style.

There is little doubt but that the loose-wristed glove will be much worn.

Some of the new brocades have metal-run backgrounds and patterns in silk.

Two Universal stars,

Who are capturing laurels in local picture theaters this week—Francelia Billington, right, in "Bettina Loved a Soldier," at Clune's Broadway, and Myrtle Gonzales, in "The Secret of the Swamp," at the Superba.

Politics.

BUSY DAYS FOR WILLIS BOOTH.

Republican Candidate for Senator Here Friday.

Holds Enthusiastic Meetings in Northern Cities.

Women's Clubs Support Him in Many Localities.

With the return on Friday morning of Willis H. Booth, the only Republican candidate for United States Senator, from a speaking tour through the San Joaquin Valley and other northern districts, he will resume his vigorous campaign in Los Angeles and vicinity. A few hours after his arrival he will begin a trip that will take him to Santa Ana, Orange, Anaheim, Fullerton, La Brea, Downey and Clearwater.

Mr. Booth on Friday evening will attend the big mass meeting being arranged in his honor at Long Beach. He will be accompanied to Long Beach by representatives of the Business Men's Booth for Senator Club and will make a speech at the Women's Improvement Club at Huntington Park en route. Preceding the meeting an automobile parade will be held through the streets of Long Beach, and it is expected that one of the largest crowds that has ever assembled in Long Beach for a political meeting will be in attendance.

Mr. Booth spoke yesterday at Delano, Porterville, Exeter, Lindsay, Tulare, Visalia and Hanford, on his way to Fresno, arriving there at 6 o'clock last evening. Large and enthusiastic street meetings were held in Fresno.

Today, Mr. Booth will visit Madera, Merced, Lathrop, Tracy and Stockton, winding up the day's activities with a big meeting at Stockton. He will then drive to Oakland.

"Why Willis H. Booth should be elected to the United States Senate" will be the subject of a talk to be given tonight by Col. R. W. Richardson at a Republican rally to be held at Normandie Hall, Normandie avenue and West Jefferson street. Hon. James F. Stutesman is also scheduled to speak.

Republican candidates attended the Booth rally last night at the Lorena-street school. State Senator John W. Ballard and Assemblyman Richmond P. Benton spoke on behalf of Mr. Booth and urged those present to vote and work for him. They referred to Mr. Booth as "Southern California's big citizen."

A Republican rally will be held Friday evening at the East Fourteenth-street school, East Twelfth and Ivy streets. Griffith Jones, Frank P. Doherty, Capt. H. Z. Osborne and E. T. Hubbard will speak.

Not since suffrage was extended to women have they taken so active an interest in any candidate for public office as they are taking in the present campaign in the candidacy of Mr. Booth. Under the direction and supervision of Dr. Jessie Russell, Women's Booth for Senator Clubs have been organized in practically every city and town in Southern California and active and effective campaign work is being carried on by each organization in its respective locality.

Women Meet for Booth.

There will be a public meeting of the Women's Booth for Senator Club at 3 o'clock this afternoon at the home of Mrs. Jefferson D. Gibbs, No. 357 South Occidental boulevard. The speaker will be Hon. J. F. Stutesman. A general invitation is extended to all women who are interested.

Enthusiasm for Prince.

George W. Prince, candidate for Congress in the Tenth District, spoke at two largely-attended meetings last night and was enthusiastically received. At Symphony Hall he appeared with a number of other candidates. At the Workingmen's Club, No. 1520½ East Ninth street, he addressed several hundred voters. He made it plain to them that the electors in the Tenth District should not consider the candidates so much from a personal standpoint as for what each could accomplish if sent to Washington.

"If you think that either of the other candidates can do more for you and Southern California than I can do, vote for them," he said. "If you think I can do more than they, I know of no reason that you should not vote for me."

Mr. Prince served eighteen years in Congress from Illinois, and would not be a new comer by any means if sent to Congress.

Two big Prince meetings are planned for Thursday and Saturday evenings, respectively. The first will be held at Paulk's Hall, Washington and Hoover streets, and the second is scheduled to be held under the auspices of the South End Republican Club. Doc Whitesides is arranging for both, and he says they will be marked by record-breaking attendances.

Big Republican Rally.

The Republican rally at Symphony Hall last night was one of the most enthusiastic meetings of the campaign. Hon. George P. Adams, stalwart Republican, presided and gave the audience an old-time G.O.P. speech. Among others who spoke were Hon. J. F. Stutesman, who spoke for Willis H. Booth; Andrew W. Francisco, candidate for State Senator in the Thirty-seventh District, and Judge McDonald, candidate for Superior judge.

Attorney Frank Domingues and "Judge" Griffith Jones spoke to the Workingmen's Club, East Ninth street, for Thomas Lee Woolwine. They said the incumbent should be re-elected because he is a humane man, a man who acts according to the dictates of his heart, and because he has made overwhelmingly good.

Rally for Bartlett.

Friends and supporters of Alfred L. Bartlett, Republican candidate for re-election to the Assembly in the Sixty-third District, will hold a rally in his behalf in Hollywood, at the residence of Dalton S. Patterson, No. 7558 Hollywood boulevard, at 8 o'clock tonight. Mr. Bartlett and Emery D. Martindale will address the meeting.

Busy Week is Planned.

Capt. H. Z. Osborne, a Republican candidate for Congress in the Tenth District, is scheduled for a score or more of meetings during the final week of the campaign before the primaries. He is to be one of the principal speakers Monday night before the voters at No. 231 South Spring street, under the auspices of the Republican Protective League. Tonight he is to address a meeting at Normandie Hall. Friday evening he is to address the voters at the High School, and Saturday he is to be a guest of the Million Club at 2 p.m., at Blanchard Hall. Sunday, Capt. Osborne was a guest of the Pioneer Printers at Sycamore Grove, where the organization held its annual picnic.

Brady is Encouraged.

E. L. Brady, Republican candidate for member of the Assembly in the Sixty-ninth District, is making a thorough campaign and is meeting with encouragement and pledges of assistance.

Young Ladies to Usher.

Young ladies, under the direction of Mrs. J. Ross Mahan, will be ushers at the public meeting in Trinity Auditorium tomorrow night of the Woodrow Wilson Independent League, at which Francis J. Heney will be the principal speaker. Among the young ladies who have thus far consented to act in the capacity of ushers are Miss Lucretia Del Valle, leading lady of the "Mission Play," and Mrs. E. Frances Clanton of Hollywood. Mrs. Mahan has several more on her list. The committee on flowers and decorations of the auditorium includes Miss Cora Foy, Mrs. Horace Montague and Mrs. J. A. Wallace. Dr. George W. Scott and Martin Frincke have general charge of arrangements for the meeting.

Judge Craig Indorsed.

Judge Gavin Craig, candidate for re-election, was unanimously indorsed yesterday afternoon at a meeting of the Southwest Political Club.

Would Stop Waste.

That the great mass of working people owe it to themselves to have the county funds conserved and not absolutely wasted by political plays was the statement made last night in San Fernando by John T. Wilson, candidate for Supervisor of the Fifth District, who is basing his campaign on a stoppage of the waste of public money.

TALKS OF CHAUTAUQUA.

Long Beach Minister Declares Big Benefits in Sight.

Dr. Hugh K. Walker of Long Beach yesterday addressed the Chautauqua Committee of Four Hundred at the Alexandria on the question, "What Effect Will a Great Chautauqua in Los Angeles have upon the Long Beach Assembly?" He said it will greatly benefit the Long Beach institution because the two will co-operate in securing talent and attractions.

Enlarging upon this idea, an official of the Chautauqua of the Pacific said it is the purpose of the Chautauqua managers to establish a chain of affiliated institutions of the sort in all the principal towns and cities of Southern California. This arrangement, he declared, would not only help solve the problem of financing, but would enable the Los Angeles institution to greatly extend the sphere of its influence and helpfulness.

Quits-Wanted Man

(Continued from First Page.)

said to have made but one payment, was missing.

No trace of the missing man was discovered until Miss Burns, the stenographer, suddenly reappeared in this city, going direct to the office of Deputy District Attorney Becker.

HER STORY.

"My escapade—I call it an escapade—was bad enough," Miss Burns said yesterday. "But Mr. Becker treated me in an abominable manner. He went to unnecessary extremities and addressed me in a way entirely inappropriate. In fact, he tried to coerce me into painting myself a criminal when I had done absolutely nothing wrong. In fact, every move I made for the company promoted by Mr. Bourgeois was done in good faith.

"I worked for Mr. Bourgeois four months, in fact, from the time he opened his offices until their sudden close. I had known him for a long time, and he was always an honest gentleman as far as I knew. He issued checks, I know, but he dated them so they would fall due the day he was to receive $1800 from the backers of the company. When this money did not come I suppose he became frightened.

"Now I have not lost any of my senses during the past few years, and I have been blessed with an excellent education. But when he suddenly came to me one day the early part of this month and stated that within fifteen minutes the officers would be in our place to arrest both of us I must have lost my head. I asked him what we were to do, and when he suggested we go away as fast as we could, I went with him.

"We used his automobile all the way to Yuma. When we got there I found a telegram from my mother, telling me to come back and that there was nothing to fear.

PROPOSES MARRIAGE.

"Well, we argued it out there in the hotel, and he admitted he had told me I was in danger so that I would come with him. He told me he loved me and wanted to marry me. It was such a reaction that I almost cried.

"When I felt better I demanded to be sent home. He was good enough to see that I got started all right, but he remained. I don't know where he went, maybe East. But I do know that he will come back some day and pay everybody. He is honest, and lost out here because the men who promised to back him went back on their word."

PACES CHECK CHARGE.

Fred Brudi, arrested on the charge of passing a worthless check for $33 on the Consolidated Lumber Company, was arraigned yesterday before Justice Hanby and the preliminary hearing was set for tomorrow. The check was given April 8 in payment for lumber, according to the complaining witness, Henry Ott, and repeated efforts to secure the money have failed.

Keep It Handy.

Immediate relief is necessary in attacks of diarrhoea. Chamberlain's Colic, Cholera and Diarrhoea Remedy should always be kept handy for use when needed. For sale by all dealers.—[Advertisement.

Theaters—Amusements—Entertainments

...STIC— Today 2:15; Tonight 8:15
... Ninth ... Twice Daily All Week
... 1153
McClung Francisco Offers
GREATEST HISTORICAL DRAMA EVER FILMED
DAUGHTER of the DON
...Bunkum—FOUNDED ON THE HISTORY OF LOS ANGELES IN ...ATIC DAYS OF 1844. IF YOU LIVE IN LOS ANGELES OR IF YOU ...ING HERE, YOU SHOULD SEE THIS REMARKABLE DRAMA ...CITY'S BIRTH. BRING THE CHILDREN.
...,000 Have Seen This Play—Ask Them
... Evgs. 8:15, 10-25-35-50-75c. Matinees 2:15 p.m., 10-25-50c.

...SCO— 2nd Big Week. Mat. Thursday
...NEST FARCE IN THE WORLD. FIRST TIME AT POPULAR PRICES.
... OF MORON... IN THE ... PROVOK... WEEK TO ... TOMORROW. ... "THE SONG OF ...
A Pair of Aces
...BANK MAT. TODAY. TONIGHT 8:15. ALL ... Eves. 10c to 75c. ... WEEK. CLYDE FITCH'S famous comedy ... Mat. Today, 10c ... to the minute. It has "pep" and fun galore. ... to 50c.
...ES: BLUE MOUSE Coming: "42 MINUTES FROM BROADWAY."
...LY'S BROADWAY THEATER ... COMMENCING AT 10:30 A.M., 12, 1:30, 3, 4:30, 6, 7:30 AND 9. 10—20—30 CENTS
...ES YOUR HUSBAND LOVE YOU? IF NOT—WHY NOT MAKE HIM?
...THEL ...LAYTON IN "A WOMAN'S WAY" WILL SHOW YOU HOW
...RBA— BROADWAY AT FIFTH 10—20—30c
MYRTLE GONZALES
...THE CHARMING LOCAL PHOTODRAMA STAR, IN
"The Secret of the Swamp"
...E—Cartoons & new Ford jokes. All Fordites welcome.
...CE— DIANA the HUNTRESS
...25c A drama of beauty and mythology, the story previously told in paintings, sculpture and works of art, now on the screen, in addition to our regular Triangle programme, including WM. DESMOND and ENID MARKEY in "LIEUT. DANNY, U.S.A.," and CHESTER CONKLIN in "HIS FIRST FALSE STEP."
...LEY Theater—SHOWS BEGIN 11, 12:30, 2, 3:30, 5, 6:30, 8, 9:30
... Pauline Frederick in "The Woman In The Case"
...BLIC— PRINCESS KA & CO. Matinee 10c
Presenting Oriental Vampire Dances
MARY McLaren in "Shoes" All Seats
...the Cawston Ostrich Farm, South Pasadena
... daily. See the baby ostriches. 500 ostriches, all sizes ... ostriches, including admission to Farm, can be purchased ... E. Mason or at our downtown store, 723 South Broadway.

Theaters—Amusements—Entertainments

CLUNE'S THEATER BEAUTIFUL—
AUDITORIUM
This Week | Twice Daily | Nights 8:15 Mats 2:30 | PRICES: Nights 10-25-35-50c Matinees 10-15-25c
KLEINSCHMIDT'S
"TWO YEARS ON THREE FRONTS"
EUROPE'S COLOSSAL CONFLICT. | FIRST GENUINE PICTURES. | FIRST TIME ANYWHERE
THOUSANDS DIE BEFORE THE CAMERA
SUBMARINES, HYDROPLANES, AEROPLANES. | IN ACTION METHODICAL, SCIENTIFIC, SOLDIERY. | BATTLES ON LAND & SEA AND IN AIR.

ORPHEUM— THE BEST OF VAUDEVILLE
Every Night at 8, 10-25-50-75c; Boxes, $1.00. Matinee at 2 DAILY, 10-25-50c; Boxes, 75c. Except Holiday Matinees.
ANNA WHEATON & HARRY CARROLL, in Songs; MRS. LEAH HERZ & CO., "I Wish I Knew"; MARY MELVILLE, Herself Alone; LOU HOLTZ, "Father Joe's Boy"; G. ALDO SANDGGER, Italian Pianist; JIM & BETTI MORGAN, Songs; MARTINETTI & SYLVESTER, Boys with the Chairs.
Last Week, "ALEXANDER CARR & CO., "An April Shower."
Orchestral Concerts 2 and 8 p.m. Pathe Semi-Weekly News Views.

PANTAGES VAUDEVILLE
10c, 20c, 30c
MATINEES AT 2:30.
NIGHTS AT 7:00 AND 9:30.
RITA GOULD
RIO & NORMAN
LEILA SHAW & CO.
LILYAN & BOGGS
LIPINSKI'S DOGS
GARDNER & REVERE
BILLIE BURKE
DANNY SIMMONS
CHAPTER XIII
GLORIA'S ROMANCE

CLUNE'S BROADWAY— THIS WEEK
LOUISE LOVELY & FRANCELIA BILLINGTON
in "Bettina Loved a Soldier"
DAILY—11, 12:30, 2, 3:30, 5, 6:30, 8, 9:30

MILLER'S— 542 SO. MAIN ST. "Dare-Devil Kate" WITH BEAUTIFUL VIRGINIA PEARSON
FOX PHOTOPLAYS
Hearst International News. Shows at 11, 12:40, 2:20, 4, 5:40, 7:25 and 9:05 P.M.

ALHAMBRA— Miller's Hill St. Theater. Bet. 7th & 8th on Hill St. "Napoleon's NIGHT OUT." Sporting Blood A GALLOPING ROMANCE OF THE RACE TRACK
Shows at 11, 12:45, 2:30, 4:15, 6, 7:45 and 9:15 P.M.

PHILHARMONIC SEASON—Tickets on sale Trinity Box Office, Sept. 12. Seven Famous Artists, such as JOHN McCORMACK, Tenor; SCHUMANN-HEINK, Contralto; JOSEF HOFMANN, Pianist; MISCHA ELMAN, Violinist; MELBA, DAMROSCH, etc., for $4, $6, $8, $10. If you have not been a subscriber further information may be secured by telephoning L. E. Behymer, A2680, Main 1538, 705 The Auditorium Bldg.

GARRICK— Ella Hall and Herbert Rawlinson in LITTLE EVE EDGARTON

SYMPHONY— THIS WEEK. 614 S. BROADWAY. MABEL TALIAFERRO IN GOD'S HALF ACRE
BEATRICE FAIRFAX IN THE JEALOUS WIFE
SIDNEY DREW COMEDY "PREPAREDNESS"

WASHINGTON BASE BALL PARK— PACIFIC COAST LEAGUE
VERNON vs. SAN FRANCISCO
GAME CALLED TODAY AT 2:05 P.M.

HIPPODROME
Matinee Pictures 1 to 2:30. Vaudeville 2:30 to 4:30. Night shows, 6:30 and 8.
America's Greatest Illusionist HERR JANSEN & CO. and HIS MYSTERY MAIDS
7—Real Headline Vaudeville Acts—7
ALL SEATS MATINEES 10 cents Nights 15c

PUBLISHERS:
THE TIMES-MIRROR COMPANY.
OFFICERS:
H. G. OTIS, President and General Manager.
HARRY CHANDLER, Asst. Gen. Mgr., and Treas.
HARRY E. ANDREWS, Managing Editor.
F. T. TWAFFINGER, Assistant Treasurer.
MARIAN OTIS-CHANDLER, Vice-Pres. and Sec'y.

Los Angeles Times

EVERY MORNING IN THE YEAR.
Daily and Sunday, Illustrated Weekly and Semi-Monthly Magazine. Yearly $9.00; Monthly, 75 Cents. Postpaid. Daily Founded Dec. 4, 1881—35th Year.
Member, Class A, of the Associated Press. Leased wire mileage covered: Day, 32,000; Night, 25,000; words transmitted, 60,000, not including specials.
OFFICE:
New Times Building, First and Broadway.
LOS ANGELES (Loce Ahng-hayl-ais)
Entered at the Postoffice as mail matter of Class II.

FOR PRESIDENT
Charles Evans Hughes of New York
FOR VICE-PRESIDENT
Charles Warren Fairbanks of Indiana

TREND OF THE FINANCIAL NEWS.

CHIEF EVENTS OF YESTERDAY.

(At Home:) Trading on the New York Stock Exchange was the largest of any session in more than three months, aggregating about 1,000,000 shares by 3 o'clock. United States steel was again the leader on its rise to a new high record of 96⅝. There was extraordinary activity in other industrials, as well as the war issues and other specialties. Some of these were at the best prices of the year, although generally far under their high records of last summer.

(Abroad:) In London in the American department of the stock market the bright spots were United States steel and Reading, the latter leading. The closing was steady.

AS IT NOW LOOKS.

It looks now as if the surrender of the President to the railroad strikers would be effected and the Railroad Commission would be required to add $100,000,000 "and up" to freight rates. The consumers of the country, who will pay the cost, will find consolation for their outlay in the reflection that the poor, oppressed locomotive engineers will have their miserable stipend of $120 per month increased to $225 per month "and up."

FINE POLICE WORK.

It is to be said with emphasis that the police arrangements for the monster Hughes meeting were admirable. It was no small task to handle and protect such an enormous throng of humans and such tremendous flocks of automobiles so smoothly and without a single misadventure—and members of the Hughes entourage commented on the feat. Compliments to our brainy and courageous Chief of Police, Claire Snively, to the efficient Capt. Murray and to their good men!

VICE-CHAIRMAN MINES.

A giant's work was done by William W. Mines, vice-chairman of the Republican State Committee, in planning for and carrying out the Hughes reception and meetings in Los Angeles and Southern California. Mr. Mines was on the qui vive from the minute Mr. Hughes arrived in California until his departure and his activities were largely responsible for the series of successes and triumphs. The Republicans of California are fortunate in having a man of Mr. Mines's loyalty and savoir faire in such a post.

NEW AND ORIGINAD ENTERPRISE.

The Public Affairs Information Service, managed by the H. W. Wilson Company, White Plains, N. Y., is organized to assist those seeking information as to the attitude or experience of other institutions or individuals upon any new problem, economic, social, industrial or legislative. Its purpose is co-operative, and it is designed and organized to furnish information that cannot be found in the "standard" reference books. In fact, it is a service for pioneers in every kind of work pertaining to public affairs and is an original and valuable enterprise. Bulletins are issued from time to time covering the latest investigations; and the service gathers its information from innumerable sources that are not available to the individual and independent investigator.

PETTIFOGGING CRITICISM.

Secretary McAdoo is accusing Mr. Hughes of "pettifogging" criticism in exposing the graft sins of the Democratic administration—the pettifogging jobbery that has been its chief concern for the past three years.

No doubt it would be pleasant and comfortable for the administration of a great country to be able to commit pettifogging sins in the comfortable assurance that pettifogging criticism would be beneath the concern of the opposition. Pettifogging criticism is only possible of pettifogging crimes, and nothing can show up a pettifogging administration in quite so despicable a light as an exposure of its pettifogging methods. Besides, it is the present administration that stood so adamantly for pitiless publicity. How can they conscientiously find fault with Mr. Hughes for indulging their professed preferences?

RIGHTS AND OPPORTUNITIES.

The Republican nominee for President has gained another point. His legal learning has been assailed by that eminent jurist, Sam Gompers, in a letter written from headquarters of the American Federation of Labor. In the Danbury hatters' case, says Sam, "Justice Hughes took the position that the injunctive process applies to personal relations. Mr. Hughes has taken an unequivocal position. He indorsed the abuse of the writ of injunction against which wage-earners have vigorously protested and which they have tried to correct by remedial legislation in order that they might enjoy the rights and opportunities of free citizens."

The "right" which Sammy wishes to preserve to union labor is the right to picket and boycott and dynamite employers who refuse to allow union laborers to force the closed shop upon them, and the opportunities are opportunities to insult and beat and maim non-union laborers.

MR. HUGHES AND LOW TARIFF.

Mirabeau's definition of eloquence—"reason permeated and made hot with passion"—was illustrated on Monday night by the wonderful speech in this city of our great Republican leader, Charles Evans Hughes.

One of his terse and cogent utterances was: "The Democratic tariff [of 1912] would have ruined us if it had not been for the European war. If the Democratic party is saved in this campaign from the condemnation which I believe it deserves it will only be because the American people have a short memory and do not recall what happened after that tariff was passed and before the artificial stimulus of the European war affected American trade."

It is not out of place in this connection to recall the particulars of what happened in 1893-5, for, as Macaulay says: "History is philosophy teaching by example."

In 1892, with southern solidity wedded to northern discontent and zealous and unreasoning desire of change, aided by the unscrupulous power and machinery of Tammany and supplied with some money by European importers, a political revolution was effected and the Democratic party unexpectedly found itself in power. Its overwhelming victory was not looked for. It was not the hope or the desire of leading Democrats in 1892 to capture the United States Senate. They calculated upon electing Mr. Cleveland and a majority of the United States House of Representatives and control the government offices and the appropriations so that they would have been able to say to the country, "We cannot carry out our free-trade doctrine for the Republican Senate will not suffer us to do so." They intended to make only a show of the strength of blind and drugged Samson, but his mighty muscles overturned the temple.

And what an edifice of power, of prosperity and of happiness it was that was overturned. In the woods of Maine and Michigan and Wisconsin and Minnesota and Washington the lumbermen were clearing the forests and guiding the logs down the rapids and sawing them into great piles of lumber, and each worker was earning 50 per cent. more than his Canadian brother. In the coal mines of Pennsylvania and Illinois and Tennessee and the Virginias the worker swung his pick without fear of free coal from Nova Scotia to lower his wages, and the iron miner worked in the pits, knowing that between him and the great iron deposits of Cuba there was the wall of a protective tariff. The breezes of the Mexican gulf tossed the plumage of cane fields whose harvesting brought sure profit to the sugar planter, who was protected from West Indian competition by the wisdom of the Republican party. On the Pacific the vineyardist gathered his crop with no fear that wines made in France, or raisins made in Spain, by laborers who earned 40 cents a day, would drive his products from the market, and the wool grower sheared his flocks with no specter of competition from Australia or the Argentine to menace him with bankruptcy. From the Penobscot to the Missouri, from the roar of the Niagara to the swash of the Tennessee, in thousands of cities and villages the chimneys flamed and the turbines clattered and the factories hummed and the harvest fields gleamed and contented and well-paid toil made the day cheery and the twilight musical with its song, and each Independence Day we gathered together and exulted over our national growth and greatness.

Then the American people "revolted against their own prosperity" and committed industrial suicide by placing the Democratic party in complete power. The free-trade tariff law of 1893 was enacted. Then in city and country, in shop and farm, in forest and farm disaster and bankruptcy drove prosperity and solvency from their places, and there was hunger in the homes and hell on the highways from lands-end to lands-end. Sheep went unshorn because their owners could not borrow enough money from the banks to pay the cost of clipping them, and cattle wandered on the abandoned ranges. Vineyards which beforetime gave employment to thousands of wine makers and raisin makers were surrendered to the weeds and the grasshoppers. The value of American industrial and railroad securities shrunk in Wall street over one billion dollars. Two million laborers were thrown out of employment by the suspension of work in foundry, factory and mine. The value of the product of the industrial plants which remained in operation was lowered 30 per cent. and the wages of workers who were able to find employment decreased in like proportion. Smokeless chimneys, silent factories, deserted mines, moss-covered turbines and railroads in the hands of receivers evidenced the disaster that had overtaken the land. Bankruptcy perched like a bird of night on the ledgers of the merchant. Enforced idleness made flaccid the unused muscles of the mechanic. Starvation gibbered from sunken faces, and the white emblem of despair, the notice of a sheriff's sale, was nailed to the doors of a hundred homes. What was the cause of these calamitous conditions? Had foreign navies blockaded our ports and swept our commerce from the seas? Had civil war laid waste our cities and fields? Had a modern Attila turned barbaric hordes upon us to give our cities to the flames and our storehouses to plunder? Had pestilence smitten our people and cyclones destroyed our homes? Was the hand of God upon us as upon Job of old?

Oh, no! It was only the predicted and inevitable consequences of the Democratic victory of 1892 when the Fool Killer neglected his duties and was absent from his post. It was only the result of the triumph of that party which for decades of years has favored every fantasy in finance and every megrim in political philosophy with which the land has ever been afflicted. It was the price the people paid for the Democratic victory of 1892, when the disciples of the Cobden Club and the agents of European manufacturers and importers bedevilled the Democratic party into declaring open and uncompromising war against the Republican doctrine of protection under which this nation had grown and prospered for many years.

It lasted for only three years, when the American people came to their senses and Cleveland's 1892 vote of 5,538,933 was changed into a vote of 7,104,779 for McKinley in 1896. The Democratic tariff of 1893 was kicked out of the statutes, the Republican tariff of 1897 took its place. The corpse of industrial prosperity was revivified, and for sixteen years we went forward on the road of national prosperity by leaps and bounds.

Then came the folly and the crime of 1912. The Democratic slogan of that year was that only through the operations of a tariff for revenue could we expect to capture foreign markets for American products. But "what shall it profit an American producer if he gain the markets of the whole world and lose those of his own country?"

It was, as Mr. Hughes states, only the European war that saved us from a repetition of the disastrous conditions of 1894. The close of that war and the industrial revival in Europe will inevitably bring upon us a repetition of the conditions of twenty-two years ago unless we promptly replace in our Federal statutes the Republican policy of protection to home industry. Many Democrats admit this and hint at such, but, as our glorious leader says, the replacement "has got to be done by those who believe in the protective principle and not by those who are opposed to it." The readjustment should be made "by those who have foresight and not by those who have only hindsight."

STANFORD MEANS BUSINESS.

While college education is laboring under acute criticism, co-education coming in for some stinging judgments, and young people generally suffering under numerous indictments, Prof. Wilbur of Stanford University makes a timely statement. He has declared publicly that students not actuated by serious purpose are not wanted at that university and will be well advised to go elsewhere. He has specifically warned parents against supplying their offspring with funds for "orchids and taxi-cab hire" which he evidently intends to include the whole list of ridiculous extravagances in which many students were able to indulge to the detriment of their parents' purses, their studies and the peace of mind of less favored students.

It is doubtless true that many young people go to college with the social side of life chiefly in their minds' eye and with study as a secondary purpose. Even the conscientiously ambitious student must often find himself following, or vainly trying to follow, the expensive standard set by the more frivolous faction. Young people find it just as hard to be designated "tight wads" and "joy killers" as the more mature, and we all know that the student with a reputation as "a grind" frequently finds himself very unpopular among his fellows.

With definite simple standards of life and pleasure insisted upon, nothing but benefit could accrue both to the parents and the students. No one wants to see college life entirely denuded of its social delights, but of late years these have had a way of monopolizing the field, if the views of various college presidents are to be accepted. Higher education is a costly experiment, entered into under the impression that young people yearned for and were entitled to knowledge and equipment for after life. If expensive social frivolity is allowed to dominate their minds, interests and time the whole design of college education is defeated. The young lady who goes to college fitted out with a wardrobe suitable to a bridal trousseau, which the majority of them do, must not object if she is suspected of using the college more as a society launching and matrimonial market than for a serious course of study.

The attitude of Prof. Wilbur is to be commended. Too often the colleges have been satisfied to insist that the benefits of education were for those who choose to take advantage of them, and that after that it was up to the students. But young people suffer from the influence of their fellows just as much as grown society people do elsewhere and trying to keep up with the spenders who are allowed to set the pace can cause quite as many heartaches at college as in any local society.

This year, after the professor's proclamation, the student who goes to Stanford with a conscientious desire to work and study should find his path much easier and fraught with less temptations. And if, as seems probable, Stanford turns out a higher grade of graduate by enforcing simpler social standards other colleges can be relied upon to follow suit.

"THE FOREMOST PUBLICISTS."

Some two score men, styling themselves "the foremost publicists and literary men of the United States," have lent their names to paid advertisements which follow Mr. Hughes about the country asking absurd questions.

We have with some care looked over the list of "foremost publicists." There are no well-known and reputable publicists on the list. Most of them are merely contributors to fiction magazines and have written nothing but fiction, and the cheapest, trashiest of fiction at that.

Samuel Hopkins Adams devotes himself largely to fluffy fiction of the "Little Miss Grouch" and "The Unspeakable Pork" (his two latest novels) type; Ellis Parker Butler is the "distinguished" author of "Pigs is Pigs" and has never written anything more serious; Irvin Cobb is purely a fictionist; Peter B. Kyne never wrote anything in his life but the cheapest of fiction; Meredith Nicholson is a first-class novelist of the "sweet" type who occasionally writes an essay; Harvey J. O'Higgins is distinguished by his stories of a boy detective and for nothing else; Eugene Manlove Rhodes writes wild and woolly western stuff and tries to be funny, but he writes nothing serious; William McLeon Raine occasionally writes articles on politics, but his reputation is based on such books as "The Pirates of Panama;" Boardman Robinson is a cartoonist; John Reed is an extremely youthful scribe who is chiefly known for his laudatory gush over Villa, in which he tried to make out the bandit a noble and intelligent statesman; Opie Reed is the author of sentimental novels and never essayed to appear, outside of the paid advertisements, as a "distinguished publicist;" Lincoln Steffens and Ray Stannard Baker are muck-rakers. Frederick C. Howe is a Democratic politician and holds the job of Commissioner of the Port of New York. Oliver Herford is purely a jingler, is a good one, but seldom pretends to be anything more except on occasion when he illustrates his own rhymes.

L. Ames Brown, Wadsworth Camp, Stoughton Cooley, William L. Chenery, Frederick Stuart Greene, Prof. Louis Johnson, Basil Manley, Albert Jay Nock, Frank Vrooman and George West may think they are "the foremost publicists and literary men of the United States," but they were not considered important enough to be mentioned by the editor of the latest edition of "Who's Who in America."

There is not in the entire list one name that is distinguished for such work as is credited to "leading publicists." Such men as George Creel—better known as Blanche Bates's husband—and J. O'Hara Cosgrave are professional muck-rakers; James Forbes isn't a writer at all; Gilson Gardner is a recent acquisition to the United States from England and is not a well-known writer.

These then are the best names that the Democratic Campaign Committee can enlist—no doubt at a consideration—to sign the screed which is published in various cities on the day that Mr. Hughes speaks. "The foremost publicists and literary men of the United States." forsooth!

Our idea of a job is that of the railway station agent who is waiting for a promotion. Some wait, that.

Of course, the man who wants pleats in the back of his coat is entitled to them, but we have our opinion.

A One-sided Game.

SPILT BEANS.

Chattering Chet, he spilt the beans,
When a swan-song story of woe he sang
To a stern, deaf ear that refused to hear
His pitiful plaint in its minor twang:
And Hiram is asking his hungry friends
As the wind grows cold and the rain descends,
"How shall I come in now out of the wet?
My gum shoes are punctured by Chattering Chet."

Chattering Chet, he sallied forth,
Never a moment of time to lose;
But lost was the note of his high-pitched throat
In the burst of the cheering for Charlie Hughes;
And Hiram moans: "While my feet were warm,
I've weathered the winter of many a storm,
But the hardest blow that's been dealt me yet
Is the glib interference of Chattering Chet."

Chattering Chet returned in grief
From his garrulous, inquisitorial trip;
And the plunderbund bands now wring their hands
And Hiram is crying with quivering lip:
"This blunder will be my political tomb,
Farewell to my nursed Senatorial boom!
Hope in my heart is a sun that has set
Through the meddle and muddle of Chattering Chet."

HARRY BOWLING.

RIPPLING RHYMES.

THE MARTYR.

"My wife and seven daughters," said G. Augustus Grimes, "beside the briny waters are having gorgeous times. This climate is a hummer for heat and dust and flies, and so they'll spend the summer beneath more kindly skies." I said, "But why in Cadiz are you thus left behind? Why don't you join the ladies and drop this beastly grind?" "That girls may have their pleasure, some man must find the dimes, and so I hump for treasure," said G. Augustus Grimes. "I like to sweat and swelter, to give the girls a treat, and so I leave my shelter and tread the burning street to earn an extra shilling that they may have their fun; of course, I'm more than willing to keep them staked with mon. My daughters all are peaches, my wife's a lollipop, and on the ocean beaches long may they bask and flop." Oh, cheerful, manly martyrs, who drag their spavined feet, and toil like gravel carters, that girls may have a treat!

WALT MASON.

FOOD THAT FEEDS.

Several Things to be Considered in Selecting Daily Menu.

[Philadelphia Public Ledger:] One of the most important things that every housewife should know about food is its value as nourishment for the body. We must, in fact, have foods that feed. There are several kinds of values that all human bodies need in the food they eat, and without which they cannot be healthy and well nourished. These are:

Material to build the body and repair waste.

Material to give heat and strength.

Material to enrich and cleanse the blood.

Material to form bone.

Let us take them in order:

It may be said of the body-building material that, in a sense, it is the most important of all, because we cannot live without it, while we might go on living for some time without most of the others (though we could not long remain healthy.) Cheese, lentils, haricot beans, split pease, meat, fish, oatmeal, eggs, nuts and, to a somewhat less extent, good bread, all have much body-building material.

Fats of all kinds, such as butter, cream, suet, dripping, margarine and nut butter, give warmth and energy, strength and power to work. Sugar, molasses and golden syrup are also heat-giving, and so are "starchy" foods, such as potatoes, rice and cornstarch. These foods, however, contain very little body-building material.

Vegetables and fruit (other than peas, beans and lentils) contain scarcely any of the body-building materials, but they give the body what no other foods give, that is, certain juices which purify and enrich the blood, and without which no one can be healthy. It is these precious juices which are thrown away when vegetables are boiled in water and the water poured down the sink. If these juices were taken by people every day in properly cooked vegetables, there would not be nearly so much money spent at the drug store, as they are the best possible form of natural medicine.

The bone-forming materials are to be found principally in milk and cheese, good bread, oatmeal and in onions and many green vegetables. They are absolutely necessary for growing children. The result of children not getting enough of them is only too often to be seen in bad teeth and stunted growth.

Quaker Quips.

[Philadelphia Record:] Man is made of dust, but he always seems to want more.

The fellow who is all wrapped up in himself is a bundle of conceit.

The worst thing about killing time is that it is apt to come back and haunt you.

A brilliant conversationalist is merely one who can say nothing and make it sound interesting.

The lack of ambition merely demonstrates that some people would rather be happy than successful.

There is nothing new under the sun, but the druggist can always give you something just as good.

National Editorial Service.

HOPELESS AND DESPERATE IRELAND.

[CONTRIBUTED TO THE TIMES.]
BY MICHAEL FRANCIS DOYLE,
American Counsel for the Late Roger Casement.

THE last words of John Redmond to me, prior to my departure from England in July, were:

"I expect that the Home Rule Bill will be drawn and presented to the House of Commons on July 24. The new Chief Secretary for Ireland will be a man favorable to home rule and he will have the confidence of the whole Irish people. Before the British government takes the last step in the Casement case I expect to be consulted; and if all other means fail I will save him."

Every forecast of Ireland's Parliamentary leader has gone awry. The Home Rule Bill was not drafted and there is no sign that it will be presented within any appreciable period. The Cabinet appointed, as the Chief Secretary, the Hon. Henry M. Duke, a Unionist, against whose appointment Redmond and the Irish party emphatically protested. And Roger Casement was hanged despite the Irish petition.

Since the suppression of the Irish revolt the attitude of the British government towards home rule and Ireland generally has changed radically. Previously, definite promises were made that Ireland should have home rule at the close of the war. Immediately following the revolt, after a visit to Ireland by the Prime Minister in person, Lloyd George, Secretary of War, recommended that home rule be granted at once in order to placate the Irish people. Then, ignoring Lloyd George as well as its promises, the government not only refused to consider home rule, but increased the rigors of martial law in Ireland until today it is treated precisely as a conquered province.

From possession of the balance of power in Parliament the Irish party is the object of unaffected contempt. John Redmond today is equally denuded of power in London and of leadership in Ireland. Instead of the few hundred Sinn Feiners who risked their lives in the futile rebellion Great Britain finds practically all Ireland seething with the spirit of revolt. Not in the memory of living man—and Irishmen of all classes have so informed me—has there been so much bitterness as exists at present. The grave and dangerous period of Wolfe Tone and Lord Edward Fitzgerald is the nearest parallel to existing conditions. Perhaps the most discouraging feature of it all is that the Irish people, as a whole, are so cruelly disappointed and chagrined that they have turned indifferent to the expectation of home rule itself. There is only one simile in all literature which can adequately express this strange, new feeling of the Irish. It is that of the genii in the bottle, of the "Arabian Nights," who, after ages of hope deferred, vowed destruction upon the mortal who should release him to the freedom he had come to hate.

No alien is permitted to land in Ireland; no Irishman is allowed to go out except under the most stringent observation. The numerous state quarantines here against infantile paralysis are child's play in comparison. The only just comparison is the sentry guard along the various battle fronts. The local military officer combines in himself the prerogatives of judge, jury and pardoning board. Is it surprising that all the land should share in the resentment against such treatment? Or is it surprising that, after such a demonstration of the futility of Parliamentary leaders and methods, the real leaders of the Irish people are no longer those who, in London, endure the rebuffs of the government, but are rather the men confined in Wandsworth Prison or interned in the wilds of Wales? John McNeill, undergoing life servitude for participation in the revolt, has been elected president of the Gaelic League at a meeting held in Dublin under the shadow of the soldiers' bayonets.

It seems all hopeless. Before any change for the better can come the British government must realize that the methods of 1798 cannot avail in 1916. The only ray of light came when the shrewd, intuitive, humane Lloyd George advised the immediate granting of home rule. There spoke the one great political surgeon Britain owns—the statesman who would cut out, at its root, the cause of all these diseases of the Irish body politic. The government, instead, has turned the business over to its traditional empiricists, who believe in the ancient blisters and blood letting.

The disaster befell at a time when Ireland was on the high road to prosperity. The foundations of prosperity remain despite the hideous political conditions. The only outcome which, at present, can be forecasted with any warrant of reason is a vast emigration to the United States as soon as the barriers are removed. The people are sick and sore from centuries of oppression. It will be stranger if they remain to endure more of it.

From an Old Diary.

[Case and Comment:] Henry Crabb Robinson in his diary repeats many stories of the judges, Lord Eldon and Lord Mansfield among the rest. The latter, struggling with a congested calendar, on one occasion announced that he would hold court on Good Friday. At once there was rebellion on the part of the barristers. Sergeant Davey, with some warmth and more humor, arose and said, "There has been no precedent since the days of Pontius Pilate." Nevertheless, Mansfield held court with the attorneys, and without the barristers.

Another one that deserves to be resurrected from the diary is as follows: "One day when someone remarked, 'Christianity is part and parcel of the law of the land,' Rolfe said to me, 'Were you ever employed to draw an indictment against a man for not loving his neighbor as himself?'"

PEN POINTS

BY THE STAFF.

Jim Jeffries, [illegible] ing his autobiography. [illegible] book.

The Austrian soldiers are well paid—they are paid many checks.

Why is it that jails close their eyes while [illegible] a barber's chair?

All is not lost to Progression. He can join the Order of Presidents, after March.

The open-door policy is the thing for fly-time. It [illegible] swat them on the wing.

But it must not be forgotten this is the first time that Parker of Louisiana was on a Presidential ticket.

Between the automatic piano, the mandolin they're not to choose as an instrument to be serenaded by.

Sometimes it is hard to tell whether the bootblack is using the knife a trifle dull. He will insist that it is the [illegible] knife.

The men along the Mexican frontier appear to be well [illegible] requires some work and argument to have the courage to fly the flag.

So far none of the soldiers on the border have been served with balmed beef—recalling a pleasant episode in the Spanish American War.

If the troubles with Mexico are fixed up with a couple of stoners why didn't Pershing son give the job to Hindenburg and his bunch?

The Democratic campaign [illegible] to the proposed speaking tour of Hughes, Taft and Roosevelt. The "three-ringed circus" [illegible] lings will tell you that a three-ringed show gets the money.

The warring Europeans will have some [illegible] to settle when hostilities cease; what will they do with the millions of war-cheated women? The history of the world has never had such a problem.

Remember the [illegible] when we had day coaches with hand brakes, stiff seats and high windows; with the [illegible] jerk of the start, and the [illegible] click of the dividend [illegible] times unreliable rate?

The bureau of labor has issued a report indicating the high cost of living is [illegible] this country, which puts a [illegible] a government bureau to explain when it sets out to show figures don't lie or [illegible] will figure.

Congress has made a [illegible] tion having for its object the [illegible] dination of knowledge of recent rural credit [illegible] lief of those who find it [illegible] stand the new legislation [illegible] be impossible to get it in working order before next [illegible]

President Wilson says [illegible] things. In a recent address he marked: "America did not [illegible] existence to make [illegible] nation in the family of [illegible] are charitable enough to [illegible] he did not really mean it, [illegible] plainly says, but what [illegible]

In this hour of [illegible] rest the need of the [illegible] party in power is [illegible] vital. Unless there [illegible] tariff walls of a [illegible] tive policy when [illegible] is at an end we shall [illegible] a floodtide of the cheap [illegible] importations which will [illegible] mestic industries.

In the care of delinquent, [illegible] roving youth [illegible] ble to those who have [illegible] Some roam about [illegible] treasure, others [illegible] fight Indians, soldiers [illegible] and other adventures [illegible] whom they have [illegible] reading. There will be [illegible] ing stones until the end.

DREAM OF [illegible]

When the cold clear [illegible] day,
And the whispering [illegible] sigh,
And the ghostly light [illegible] nights
Glimmer and fade [illegible]

Then the sudden [illegible] world
In purples and [illegible] greens,
And the thrasher [illegible] lent hills,
Then I dreamed [illegible] dreams.

I dreamed I was a [illegible]
I thought I [illegible] dead,
Those mortals of [illegible] ten fame,
Their life [illegible]
Helens: and then, [illegible]

Your presence [illegible]
Your being blew [illegible] rest,
Your smile [illegible] less war.

You taught that life [illegible] we thought,
Nor death the [illegible]
For life and death [illegible] tals wrought;
And what [illegible] dreams.

My dream has [illegible] night,
Dissolved in [illegible]
I dreamed I was a [illegible] were yours,
Helens; my [illegible] you.

...e Pink P...
...RT III—4 PAGES.
...EVENTEEN
Too Hot.
...URY FAILS TO SHOW UP.
Defaults Caused by Excessive Heat.
...l Roberts Downs Mi... in Hard Match.
Carmick Loses to W. J. Clothier.
[BY A. P. NIGHT WIRE.]
...HAMPTON (N. Y.) Aug. 22. ... E. McLoughlin, formerly ... tennis champion, and I. ... the Japanese expert, de... their matches today in the ... Club tennis tournament. H. ... of Japan lost to Roland ... of San Francisco, 4-6, 6-2, ...
PEEVED.
... was considerable criticism ...ughlin's withdrawal because ... that he intended to ...
...tournament established a rec... defaults of high-class com... with a total of seventeen for ... The extreme heat and the ... of the national tournament ... were the chief reasons for ... of McLoughlin and ... to compete.
THREE STARS.
...ing of Roberts, the youth... ian; William J. Clothier, ... national champion, and ... Salm of Austria, were ... of the afternoon session. ...-old San Francisco cham... his net game with far ... than he had in the ... when he defeated Mikami. ... over Arthur S. Cragin of ... 6-2, 6-1.
... defeated Edwin R. Mc... of Los Angeles, 6-2, 6-1. The ... man swung his drives into ... as if into grooves. Count ... Arthur H. Coffey of ..., after a rousing drive ... 1-6, 6-3.
EX-CHAMP.
... Williams, II, formerly ...mpion, retained his place ...tournament despite evidences ... far below par. He held ... steady to beat Edmund ..., one-time Yale captain. ...
... sixteen survivors in the ... planned to start the ... morrow.
...ry:
...t round:
... Derventer, New York, ... C. Schermerhorn, New ... 6-3 (round complete.)
...nd:
... W. Peaslee, New York, ...
...JI...
...Frank ... Arts team ... anything ... will leave ... enroll at ... is considered ... the young ... land.
HAYNES
America's Greatest "Lig...
DR. YGNACIO CA... drove his Haynes Light ... Calexico to Los Angeles, a d... 274 miles, on 15.5 gallons of ... averaging 17½ miles to th... From San Diego to Los A... distance of 132 miles, he ave... miles to the gallon. Furth... of the unequalled economy ... Haynes Light Six.
(Let us demonstrate our ...
Bekins-Spe... Motor C...
Pico at Grand Aven...
A4223
SPECIALLY FINISHED CAD...
1 ROBIN BLUE BODY—WHITE ... TAN TOP—PLATE GLASS W...
PRICE $1550.00
1 MAROON BODY—MAROON ... LEATHER TOP—PLATE GLASS ...
PRICE $1500.00
Both are Type 51—7-Passe...
You cannot tell them from ne...
SPECIAL SALE ALL THIS ...
GUARANTEED USED CA...
OTHER MAKES AS WELL AS CA...
DON LEE
TWELFTH & MAIN

Pink Pages—Sporting News—The Foremost Recent Events Graphically Told.

The Times
LOS ANGELES

PART III—4 PAGES. | WEDNESDAY MORNING, AUGUST 23, 1916.—TWO-PAGE BUDGET. | IN THE VAN { First in Sporting News. First in all Automobiling.

SEVENTEEN NET STARS DEFAULT IN BIG TOURNEY BECAUSE OF THE HEAT.

PEN POINTS
BY THE STAFF.

Jim Jeffries, it is claimed, is writing his autobiography. Some book.

The Austrian soldiers must be well paid—they are receiving many checks.

Why is it that nine men in ten close their eyes when they are in a barber's chair?

All is not lost to President Wilson. He can join the Order of Ex-Presidents, after March.

The open-door policy is not quite the thing for fly-time. It is better to swat them on the wing.

But it must not be forgotten that this is the first time that John Parker of Louisiana was ever mentioned for Presidential ticket.

Between the automobile horn and the mandolin there is not much to choose as an instrument to be used by a serenading party.

Sometimes it is hard to tell whether the beefsteak is tough or the knife a trifle dull. The dining-car waiter will insist that it is the fault of the knife.

The men along the Mexican frontier appear to be well fed. That requires some work and management to have the commissary reach the flag.

So far none of the soldiers on the border have been served with salt-balmed beef—recalling that unpleasant episode in the Spanish-American War.

If the trouble with Mexico is to be fixed up with a couple of commissioners why didn't President Wilson give the job to David Starr Jordan and his bunch?

The Democratic newspapers point to the proposed speaking tour of Hughes, Taft and Roosevelt as a "three-ringed circus." But the billings will tell you that the three-ringed show gets the crowd.

The warring European nations will have some important questions to settle when hostilities cease—what will they do with the billions of war-cheated women! Indeed, the history of the world has never known such a problem.

Remember the early days, when we had day coaches with hand brakes, stiff seats and high windows; with the easy-going jerk of the start, and the rhythmic click of the disjointed rail joints at unreliable rails?

The bureau of labor has published a report indicating that the high cost of living is being reduced in this country, which just shows what a government bureau can accomplish when it sets out to do it. Figures don't lie of course, but they will figure.

Congress has made an appropriation having for its object the dissemination of knowledge about the recent rural credit law. It is a relief of those who think they understand the new legislation that it will be impossible to get it into working order before next spring.

President Wilson says some good things. In a recent address he remarked: "America did not come into existence to make one person or one nation in the family of nations more charitable enough to do what he did not really mean to do," he plainly says, but what did he say?

In this hour of the Republican rest the need of the Republican party in power in Washington is vital. Unless there is a return to the tariff walls of a Republican protective policy when Congress shall convene it is at an end we shall witness a floodtide of the cheapest kind of importations which will bring on domestic industrial disaster.

In the care of delinquent children and roving youth causes the most trouble to those who handle them. Some roam about looking for buried treasure, others imagine they are fighting Indians, soldiers of fortune and other adventurous characters whom they have learned to admire by reading. There will be no rolling stones until the end of

DREAM OF DREAMS.

When the cold clear stars are out
And the whispering night wind's sigh,
And the ghostly lights of midnight
Glimmer and fade and die,

Then the golden sun sinks down
In purples and sapphire greens,
And the thrushes' trills pulse through
lent hills,
Then I dreamed my dreams.

I dreamed I was a king, and
I thought I ruled the world,
Those mortals of no name;
ten fame,
Their life seared with
Helene; and then, you

Your presence sanctified that
Your being blest and
rest,
Your smile illumined their
less way.

You taught that life is not
we thought,
Nor death the thing it
For life and death are what we
tals wrought; you and
And what we wrought

My dream has vanished with
night,
Dissolved in celestial
I dreamed I was a king;
were queen.
Helene; my dreams of
you.

HAYNES

"America's Greatest Light Six"

DR. YGNACIO CARRILLO drove his Haynes Light Six from Calexico to Los Angeles, a distance of 224 miles, on 15.5 gallons of gasoline, averaging 17½ miles to the gallon. From San Diego to Los Angeles, a distance of 182 miles, he averaged 21 miles to the gallon. Further proof of the unequalled economy of the Haynes Light Six.

(Let us demonstrate our claims)

Bekins-Speers Motor Co.
Pico at Grand Avenue
Broadway 90

SPECIALLY FINISHED CADILLACS
ROBIN BLUE BODY—WHITE WHEELS
TAN TOP—PLATE GLASS WINDOWS
PRICE $1550.00

MAROON BODY—MAROON WHEELS
LEATHER TOP—PLATE GLASS WINDOWS
PRICE $1500.00

Both are Type 51—7-Passenger.
You cannot tell them from new cars.

SPECIAL SALE ALL THIS WEEK
GUARANTEED USED CARS
OTHER MAKES AS WELL AS CADILLACS.

DON LEE
TWELFTH & MAIN
Main 8763

The Hat.

...RY FAILS TO SHOW UP.

...ndicts Caused by Excessive Heat.

...Roberts Downs Mi... in Hard Match.

...attick Loses to W. J. Clothier.

[BY A. P. NIGHT WIRE.]

...PTON (N. Y.) Aug. 22. ... McLoughlin, formerly ...ic champion, and I. ... to Japanese expert, de... matches today in the ...nnis tournament. H. ...ose lost to Roland ...n Francisco, 4-6, 6-2, ...

...PERVED.

...considerable criticism ...y's withdrawal because ... that he intended to ...

...ment established a rec... ...ds of high-class com... ...a total of seventeen for ...extreme heat and the ...national tournament ...the chief reasons for ...d McLoughlin and ...compete.

...THER STARS.

...of Roberts, the youth... ...William J. Clothier, ...est champion, and ...ton of Austria, were ...the afternoon session. ...of San Francisco chann... ...in net game with far ...he had in the ...to defeated Mikami. ...Arthur S. Cragin of ...1-4, 6-2.

...Edwin R. Mc... ...Angeles, 6-2, 6-1. The ...swung his drives into ...t into grooves. Count ...Arthur H. Coffey of ...after a rousing drive ...1-4, 6-2.

...CHAMP.

...Williams, II, formerly ...Angeles, retained his place ...despite evidences ...ity below par. He held ...only to beat Edmund ...-time Yale captain, ...

...tinguished survivors in the ...journed to start the ...over.

...round:

...Brewster, New York, ...Shermerhorn, New ...6 (round complete.)

...Beasley, New York,

JIMMY SHINN ON THE SHELF.

[BY A. P. NIGHT WIRE.]

SAN FRANCISCO, Aug. 22.—"Jimmy" Shinn, Salt Lake outfielder who was sent from the field at Salt Lake last Saturday for using abusive language to the umpire, has been suspended indefinitely, it is announced here today.

defeated Ward Dawson, Los Angeles, by default.

Arthur S. Cragin, New York, defeated Dean Mathey, Cranford, N. J., by default.

Harry S. Parker, Cedarhurst, N. Y., defeated A. M. Hyde, Morristown, N. J., 6-2, 7-5.

Watson M. Washburn, New York, defeated W. T. Tilden, Jr., Philadelphia, by default; Reginald Cook, Sag Harbor, defeated Maurice E. McLoughlin, San Francisco, by default; E. W. Wilson, Jr., New York, defeated I. Kumagae, Japan, by default; Theodore R. Pell, New York, defeated E. H. Hooker, New York, 6-1, 6-3; G. Colket Caner, Philadelphia, defeated H. Van Dyke Johns, San Francisco, 6-1, 6-2; Roland Roberts, San Francisco, defeated H. Mikami, Japan, 4-6, 6-3, 6-1; H. Wainwright, New Haven, defeated George M. Church, Englewood, N. J., by default; William J. Clothier, Philadelphia, defeated Harry A. Mackinney, Providence, R. I., by default; Eugene Warren, San Francisco, defeated Louis Vanderventer, New York, 3-6, 6-4, 6-2; William M. Johnston, San Francisco, defeated A. R. Ernst, Philadelphia, by default; Edwin R. McCormick, Los Angeles, defeated Gregor Clover, San Francisco, 4-6, 6-1, 6-2.

Francis T. Hunter, New York, defeated Irving Riker, New York, 6-4, 6-3 (round complete.)

Third round:

Joseph J. Armstrong, Philadelphia, defeated E. W. Wilson, Jr., New York, by default; Francis T. Hunter, New York, defeated P. Wainwright, New Haven, 6-2, 6-4.

R. Norris Williams, II, Philadelphia, defeated Edwund W. Peaslee, New York, 6-3, 6-0.

Watson M. Washburn, New York, defeated Edward P. Fischer, New York, by default.

Theodore R. Pell, New York, defeated G. A. L. Dionne, New York, 6-0, 4-1, defeaulted.

Frederick C. Inman, New York, defeated William M. Johnston, San Francisco, by default.

William J. Clothier, Philadelphia, defeated Edward R. McCormick, San Francisco, 6-2, 6-1.

GOES TO STANFORD.

Frank Winnie, the star Manual Arts tennis player to clean up everything in the south this last year, will leave shortly for Stanford to enroll at the Cardinal school. Winnie is considered the most promising of the younger net stars of the Southland.

12 to 4.

TIGERS POUND SEAL TWIRLERS.

Erickson and Oldham Easy for Hampats.

Ellis Johnson Heaves High-grade Ball.

Daley and Mattick Secure Three Hits Each.

BY W. W. FOWLER.

Technically speaking, Vernon defeated San Francisco yesterday, 12 to 4. Outside of the score there was very little technical to speak about. The pastime started in the early afternoon and dragged along until all the other ball teams in the league, and, probably, the United States, had finished and gone home to supper.

DRAWN OUT.

The length of the game was only rivaled by the number of runs stacked up by Ham's athletes and the number of funny plays put across by the Seals.

The Johnson family furnished the pitching talent for the Tigers, E. Johnson starting out by winning the game and G. Johnson cinching the affair by holding the Seals more or less helpless for the remaining innings. Not that it mattered a great deal whether the Seals were helpless or not, as they could hardly be suspected of overcoming a twelve-run lead, but the chief held 'em just the same. Erickson, who started pitching for San Francisco, didn't lose the bame as much as his successor, Oldham, did, but he got credit for it. Three runs crossed the plate in Erickson's career and nine came to light after Oldham assumed the responsibilities.

IN THREES.

Vernon had a strange knack for landing three runs at a time yesterday and did this on four different and distinct occasions. The first occasion came at the end of the second inning. Mattick stepped to bat and clouted a neat hit to center field. This did not seem to inspire his team-mates, for the next two went in one of two manners. But E. Johnson knew what was the right thing to do and he did it. His double scored Mattick, who had advanced on a sacrifice. Then Daley scored Johnson with a single to center and Gleichman scored Daley with a single to right. Risberg fanned and didn't score anybody.

In the fourth frame the Seals scored a run and a few funny plays. Downs reached first base on an error by Bates and rambled on around to second on a wild pitch. Autrey singled to center, scoring Downs. The only other interesting feature of this half of the inning was Pinch Hitter Wolverton, who bunted out.

ONCE AGAIN.

Ham's athletes nailed up another of their famous triplets during this inning. Oldham had been sent in to relieve Erickson and the Tigers found one of them just as easy picking as the other. Mitze singled to center, Johnson walked and Daley singled to left, filling the bases. When Gleichman singled to center both Mitze and Johnson tried to score, but Mitze was the only one who got away with it. Risberg walked, as was his wont yesterday, again filling the bases. At this point Sepulveda pulled one of the notable events of the afternoon by throwing the ball to deep left. Daley and Gleichman scored while the outfield help was looking for the ball.

E. Johnson walked Schaller and Downs, and off the diamond in the beginning of the sixth. Then Mitze came through with a wild throw, which scored Schaller. Downs followed him in when Fitzgerald forced Coffey.

AND AGAIN.

In the seventh the Tigers tripled again. Risberg walked, Bates sacrificed and Griggs was passed up. Having advanced on a wild pitch, they both scored when Mattick singled. Wild pitching also helped Mattick in his search for a run and he scored on Mitze's single.

In the eighth Risberg was hit by a pitched ball before he had a chance to walk. He rang in for a run when Bates pounded out a triple. Griggs singled, scoring Bates. Mattick's single and McGaffigan's fly to Calvo put Griggs across the pan. With an even dozen runs to their credit the Tigers decided to quit.

The Seals, only having a quarter of a dozen runs, did not feel like quitting. Coffey walked. Brooks singled. Jones walked. Calvo filed. And Coffey scored. That's all. The evidence:

SAN FRANCISCO.	AB	R	H	O	A
Jones,3b	4	0	0	1	0
Calvo,rf	4	0	1	3	1
Bodie,rf	5	0	1	3	0
Schaller,lf	3	1	0	1	0
Downs,2b	3	2	0	2	3
Autrey,1b	4	1	1	9	0
Coffey,ss	3	1	1	1	4
Sepulveda,c	3	0	1	4	0
Erickson,p	4	0	1	0	4
Wolverton,x	1	0	0	0	0
Oldham,p	2	0	0	0	2
Fitz'ald,ss	1	0	0	0	0
Brooks,c	1	0	1	2	0
Totals	32	4	6	24	11

VERNON.	AB	R	H	O	A
Daley,lf	5	2	3	2	0
G'mann,1b	4	1	2	18	1
Risberg,2b	1	2	0	0	6
Bates,3b	4	1	1	2	2
Griggs,rf	4	2	2	0	0
Mattick,cf	5	2	4	4	0
McG'an,ss	2	0	0	2	6
Mitze,c	4	1	2	3	1
E.J'nson,p	3	0	0	0	3
G.J'nson,p	3	0	0	0	1
Totals	33	12	14	27	17

x—Batted for Erickson in third.
xx—Batted for Sepulveda in sixth.

SCORE BY INNINGS.

	1	2	3	4	5	6	7	8	9	
San Francisco	0	0	0	1	0	0	2	0	1	—4
Base hits	1	0	2	0	1	0	0	1	1	—6
Vernon	0	3	0	5	0	0	3	1	x	—12
Base hits	0	4	1	3	0	1	2	3	x	—14

SUMMARY.

Errors—Calvo, Bodie, Sepulveda, 2; Risberg, 2; Bates, Mitze. Stolen base—Gleichmann. Three-base hit—Bates. Two-base hits—E. Johnson, Griggs. Sacrifice hits—McGaffigan, 2; Bates, Calvo. Struck out—By Erickson, 3; by G. Johnson, 1; by Oldham, 2. Bases on balls—Off Erickson, 2; off E. Johnson, 2; off Oldham, 5; off G. Johnson, 3. Runs responsible for—Erickson, 2; Oldham, 8; G. Johnson, 4. Five hits, 3 runs, 12 at bat, off Erickson in 2 innings; 4 hits, 1 runs, 20 at bat, off E. Johnson in 5 innings. Charge defeat to Erickson; credit victory to E. Johnson. Double plays—Bates to Gleichmann; Downs to Coffey; Risberg to McGaffigan to Gleichmann. Hit by pitched ball—Risberg by Oldham. Wild pitches—Erickson, E. Johnson, Oldham, 2. Time of game—2h. 5m. Umpires—Held and Brashear.

This affectionate scene

Looks as though it might have been clipped out of a movie film. But such is not the case. The two young men here depicted are merely posing and do not love one another as much as the photograph would indicate. Quite to the contrary, Eddie Brewster, on the left, and Eddie Shannon, the tough looking blond person on the right tried their durndest to knock each other's blocks off last night at Jack Doyle's Vernon slugging establishment. The affair ended with the honors in favor of the peroxide kid, but only by a shade.

On the Green.

SISTERS WIN MATCHES IN WESTERN TOURNEY.

[BY A. P. NIGHT WIRE.]

GRAND RAPIDS (Mich.) Aug. 23.—Two sisters won their matches in the championship flight of the women's western golf tournament at the Kent Country Club here today and must play against each other in the second round Wednesday. They are Miss Elaine Rosenthal, present western champion, and Mrs. Ernest I. Belfeld, both of Ravisloe, Chicago.

Miss Rosenthal, playing a brilliant game, eliminated Mrs. E. R. Whitcomb of Milwaukee, 8 up and 6 to play.

Mrs. Belfeld defeated Mrs. F. S. Colburn of Glenview, Chicago, 6 up and 4 to go.

The sensation of the day was the defeat of Miss Ethel Chatfield of Kiswaukee, Sycamore, Ill., by Mrs. Fred C. Letts, Jr., of Cincinnati.

Mrs. Letts was five down with seven holes to go. She was three down at the sixteenth, but playing under par, won the last three holes, squaring the match. Each had a chance to putt to victory on the extra nineteenth, but each missed and they halved with sixes. Mrs. Letts took a five on the twentieth, while Miss Chatfield topped an approach and her resultant six spelled defeat.

Other results today follow:

Miss Laurie Kaiser, Flossmoor, Chicago, defeated Mrs. Melvin Jones, Chicago, 2 up and 1 to play.

Miss Louise Fergus, Chicago, eliminated Mrs. Harry D. Hammond, Indianapolis, 2 up and 1.

Mrs. W. F. Anderson, Hinsdale, Chicago, defeated Mrs. J. W. Douglas, Chicago, 2 up and 1.

Miss Vera Gardiner, Glen Oak, defeated Miss Marjorie Edwards, Chicago, 1 up.

Miss Elizabeth Allen, Rock Island Arsenal, defeated Mrs. Lewis Wiggins, Springfield, 5 up and 3 to play.

Only Missed One.

VANCOUVER SHOT WINS AMATEUR CHAMPIONSHIP.

[BY A. P. NIGHT WIRE.]

ST. LOUIS (Mo.) Aug. 22.—Frank Troeh of Vancouver, Washington, won the national amateur singles championship in the first day of the trap-shooting tournament of the Interstate Association, held today, breaking 99 out of 100 targets. The same score was made in 1914 and 1915. Troeh had a run of 79 straight. Only winners of State championships were eligible to compete and thirty-seven out of the forty-eight champions were entered.

Owing to the lack of time the national amateur doubles championship was not held. The entire tournament is off schedule, owing to the delay in finishing the St. Louis introductory, and an extra day will be required to run off all events.

Among the high scores of the events today were:

National amateur championship at single targets—Frank Troeh, Vancouver, Wash., 99; C. B. Eaton, Fayette, Mo., 98; E. F. Tarsguard, Dallas, Tex., 97; E. R. Tansit, Paragould, Ark., 96; H. T. Bigelow, Ogden, Utah, 95.

Special fifty-target event for women—Mrs. L. C. Vogel, Detroit, 47; Mrs. H. Almert, Chicago, 38; Mrs. F. A. Johnson, Philadelphia, 38; Mrs. H. L. Potter, Madison, Wis., 36.

St. Louis introductory, 200 single targets—Harvey Dixon, Oronogo, Mo., 197; William Ridley, Whatcheer, Iowa, 194; Frank Troeh, Vancouver, Wash., 193; R. A. King, Delta, Colo., 193; C. H. Reilly, Jr., Salt Lake City, 193; A. V. Cocke, Wellington, Tex., 193; F. W. McNeir, Houston, Tex., 193.

Mound City overture, 100 singles, sixteen yards—W. S. Hoon, Jewell, Iowa, 99; R. A. King, Delta, Colo., 99; Frank Troeh, Vaucouver, Wash., 99; William Wettleaf, Nichols, Iowa, 97; E. W. Anderson, Pecatonica, Ill., 97.

Lots of Sport.

FISH BEGIN TO RUN AT ALL THE BEACH TOWNS.

TRUE to the prediction of the veteran fisherman all kinds of fish are biting well this week. Large schools of mackerel are coming in and the herring are being caught in large numbers.

At the municipal piers of the beach towns along the coast fishermen are making large catches of halibut, bass, mackerel, herring, pompano, and sea trout, the fishing generally being satisfactory.

The undertow is almost a thing of the past and the surf fish are biting well; there is an abundance of soft-shell crabs and the surf fishermen are having little trouble in securing the best bait for the corbina and the yellowfin and are reporting good catches each day.

At the following beaches large catches are being reported:

Playa del Rey—Spotfin, yellowfin and corbina, in the surf.

Santa Monica—Halibut, bass, herring, mackerel, yellowfin and spotfin croakers.

Redondo Beach—Halibut, herring, mackerel, sea trout, bass and Jew fish, from the pier, while the yellowfin and spotfin are biting well in the surf; a few corbina are also being caught.

Balboa—Yellowfin and spotfin croakers are being caught in large numbers.

Sunset Beach—Corbina and yellowfin are biting well.

Seal Beach—Corbina and spotfin croakers are biting well.

Alamitos Bay—Large corbina and spotfin croakers and small yellowfin are biting well, while an occasional Jew fish is being hooked.

Long Beach—Mackerel, herring, pompano, bass, sea trout, corbina, yellowfin and spotfin croakers are biting well.

The deep sea fishing is excellent. The albacore are biting well in the vicinity of Catalina, and off Newport Beach unusual catches are being made by the fishing boats.

Over "Horseshoe" kelp large catches of bass, barracuda and yellowtail are being made daily.

The rod and reel sportsmen will hail with delight the announcement that the sword fish are beginning to bit. One weighing more than 200 pounds was captured near Catalina recently and the fishermen report that the sport should be good for the next thirty days for this species of fish.

Some Scrap.

SHANNON BEATS UP BREWSTER

Irishman is too Tough for Pretty Eddie.

Fight is Fast and Furious Throughout.

Both Standing and Fresh at Finish.

BY HOWARD ANGUS.

Everyone who likes to see the hard boiled looking guy beat up the pretty boy was satisfied last night at Vernon. That was about 1500 of the 2500 crowd. Eddie Shannon won from Eddie Brewster in four rounds.

But if every tough looking guy has as hard a time winning as Shannon, not many of them will pick on the girlish-looking fellows hereafter. Brewster certainly stood up and fought. And what's more, Shannon's blows didn't muss up his face.

The fight was a savage one in which the boxers showed hatred for each other. At the end of the second and third rounds, they refused to quit at the bell.

Brewster took to calling Shannon names that didn't sound Irish before the bout was over.

TWO-HANDED.

Shannon won because he can hit with both hands and Brewster can only land with one. The pretty boy only has a right—a cross to the body or jaw. His left to the face is merely a teaser.

Brewster entered the ring nervous. It was easy to see that he feared the man who had beaten Willie Hoppe. Shannon was cool and calm and almost indifferent.

At the bell Brewster ran to the center of the ring and jabbed at Shannon and hopped away. That jab and hop away Brewster kept up the rest of the four rounds.

Shannon set himself watching Brewster jump in and cut and waited. As the slim figure leaped in or out he chopped at it with short blows from the elbow. At first he missed. Before the first round was over he had timed the blow and the jumping figure so that they came together. One could hear the sharp cracks of the blows. Every once in a while a blow would land flush on Brewster's face. In the clinches Shannon pounded the back of the head.

BLEEDS.

To the end Brewster jumped in and out, poking his left in Shannon's face. His right hook to the jaw could not land, but it crashed into the Irishman's stomach and ribs.

In the last two rounds blood flowed from Brewster's mouth and nose. He was continually spitting great, thick gobs, which streaked Shannon's back and splattered the ring. One of these gobs landed on the hat of one of the judges. Brewster should use more discretion.

Both were standing at the end, Brewster as nervous as ever, still jumping in and out. Shannon walked to his corner indifferently. Brewster followed the referee while he gathered the votes from the judges. Shannon turned his back. When Lee held up Shannon's hand Brewster threw up his hands in disappointment and walked away crestfallen. Shannon didn't even take the trouble to grin.

The crowd was satisfied. The 2500 rose with a clatter and shuffled out.

Before the main event a bald-

(Continued on Fourth Page.)

LOSER HOPES TO GET TITLE.

[DIRECT WIRE—EXCLUSIVE DISPATCH.]

PORTLAND (Or.) Aug. 22.—Miss Aileen Allen of Los Angeles will probably forfeit her title as the champion woman diver of the Amateur Athletic Union, which she won in the national championships staged under the auspices of the Los Angeles Amateur Athletic Club recently. This information was received today from F. W. Rubien, chairman of the Registration Committee, by Edgar E. Frank, chairman of the Registration Committee of the Pacific Northwest Association, who protested the awarding of the championship to Miss Allen on the grounds that the Los Angeles girl was a professional.

In his communication to Frank, Rubein stated that Les Henry, chairman of the Swimming Committee of the Los Angeles club, in a letter, admitted that Miss Allen and Miss Richmond, another participant in the national diving championships had appeared in a professional act.

The matter now rests with the National Registration Committee and it is expected that a mail vote on the question will result in the forfeiting of the championship. In case Miss Allen loses her title, it will be awarded to Mrs. Constance Meyer of the Multnomah Athletic Club who finished second, a few points behind Miss Allen.

SEATON GOES TO HOOSIERS.

[BY A. P. NIGHT WIRE.]

CHICAGO, Aug. 22.—Pitcher Tom Seaton, who left the Philadelphia Nationals for the Brooklyn Federals and was bought by the Cubs last spring, was sold to the Indianapolis American Association club today under an optional agreement. He expects to join the Hoosiers Thursday.

LEE AXWORTHY MAKES RECORD.

[BY A. P. NIGHT WIRE.]

CLEVELAND (O.) Aug. 22.—Although two of the big favorites were returned winners at the Grand Circuit races at North Randall, surprises were plentiful and furnished many thrills for the crowd of 8000 people that witnessed the meet.

Lee Axworthy trotted a mile in 2:00¼ in an exhibition race and succeeded in lowering the world's record for a stallion by three-quarters of a second.

Charley Valentine and Sister Strong showed up strong in the 2:18 trot, Sister Strong winning the first two heats and the race.

Diumeter, the favorite in the 2:13 pace, had little trouble in the first two heats, but in the third heat was forced into second place.

Some real excitement prevailed in the 2:05 pace when four heats were required to determine the winner. Fay Richmond gaining that honor after winning the fourth heat. Judge Ormande, the favorite, won the opening mile, but, after that, was unable to get in front.

2:18 trotting; purse $1200:

Sister Strong, b.m., by Strong Boy (Valentine)	1	1	1
Breeda, b.m., by Singer (Dochert)	2	2	2
Royal Hall, blk.h. (J. Fleming)	3	4	4

Also started: Countess Maid, Daisy Todd, The Toddler, Regardless, Kerrigan, Prince Todd and Floradora.

Time 2:08¾, 2:08¼, 2:09¼.

2:12 class pacing, $1200:

Diumeter, b.g., by Dunn (Grady)	1	1	1
The Problem, blk.h., by Cochato (Murphy)	2	2	2
Wilbur A., ch.h. (Gocsell)	3	3	3

Also started: Admiral Dewey II, Handy Jim, Hanke Bellini and Parmeno.

Time 2:04¼, 2:05¾, 2:06¼.

The Glenville, 2:17 class trot, three-year-olds, value $1250:

Harrods Creak, ch.c., by General Watts (Bagleman)	1	1
Maple Tree, b.c. (Murphy)	2	2
Peter Mount, ch.c. (Nuckols)	3	3
Jack Mooney, b.g. (McDonald)	4	4

Time 2:11¼, 2:10¼.

2:05 class pace, $1200:

Fay Richmond, g.m., by Nev Richmond (Rea)	4	1	3	1
Judge Ormonde, blk.h., by Ormonde (Valentine)	1	3	4	2
Fred Russell, b.g., by Little Frank (Snow)	2	4	1	3

Also started: The Weaver, Thomas Karl and Rex B.

Time 2:03¼, 2:02¼, 2:02¾, 2:03¾.

FULTON-FLYNN.

[BY A. P. NIGHT WIRE.]

MINNEAPOLIS, Aug. 22. — Announcement was made by the local boxing club today that Fred Fulton, the Rochester (Minn.) heavyweight, had been matched to meet Porky Flynn of Boston in a ten-round, no-decision bout here September 8.

Two records which will be hard to beat are the mile professional mark of 4m. 12⅘s., established by A. B. George, the English crack, and the amateur mile mark of 4m. 12 3-5s., hung up by Norman Taber, the Brown University star.

Together.

PRIZES TO BE GIVEN HUNTERS

Deer and Dove Seasons will Open in September.

Preparations Being Made for Real Drive.

Birds Exceptionally Thick this Season.

With Southern California threatened by a fine deer season and a great dove season, the hunters are preparing for the annual opening day drive on September 1. From every section of the country reports are coming in of vast numbers of doves. The birds are exceptionally thick this season and there should be hundreds of limits bagged on opening day, and for many days following.

It is much more difficult to make predictions on the deer season, but old hunters from different mountain camps have reported a normal number of available bucks in the usual retreats where the hunters go for deer in Southern California. These old-timers are very optimistic, assuring the public that the deer season will be as good, and probably better than it was in 1915.

Along with the coming of the deer and dove seasons on September 1 the usual number of prizes are being offered for the lucky hunters securing the first three bucks and the first three limits of doves on opening day.

This year the sporting goods stores of the city have formed a committee which is working together for the best interests of the deer and dove seasons. The stores in this association are B. H. Dyas Co., Cline-Cline Company, Hoegee Company and the Tufts-Lyon Arms Company. These firms have offered six fine prizes, three for the deer hunters and three for the dove hunters. The first hunter bringing in a buck on opening day will receive a high-powered 250-300 Savage rifle of the latest model. The second deer brought in will win a .38 Colt's double-action army revolver. For the third prize a .25 Colt's automatic revolver will be awarded.

The dove hunters will compete for the first three limits brought into the city. The first limit wins an L. C. Smith shotgun, the second limit a tanned leather gun case and the third a tanned leather shell case. A duplicate set of prizes will be on display in the windows of the various stores.

It has not been settled yet as to just where the hunters must bring their game to secure the prizes, but it is thought that the committee from the sporting goods stores will arrange to be in front of the City Hall and there judge the game and award the prizes.

These prizes are only available to hunters killing their game in District No. 4, Southern California. This is to prevent hunters from District No. 1 bringing in bucks killed in their district before September 1, as the season opened on August 15, in District No. 1.

TIMES DIRECTORY of Automobiles

Saxon — Saxon Six Touring Car, F. O. B. Factory ..... $815. Saxon Four-Cylinder Roadster, F. O. B. Factory ..... $395. Bdwy. 148. SAXON MOTOR SALES CO. 1153-1157 SOUTH OLIVE STREET. 60317

STEARNS — KNIGHT-TYPE MOTOR. LYNN C. BUXTON. Main 577. Pico at Olive. F6851

Times Directory of Motor Trucks

Reliance — "BUILT TO LAST A LIFE TIME" M. S. BULKLEY & CO. South 771. Distributors 2361 South Main St. 60317

MOTOR CAR DEALERS ASSOCIATION DIRECTORY

BEARDSLEY ELECTRIC — Beardsley Electric Co., 1250-1260 W. 7th. Home phone 53018; Pac. Wil. 788.

BUICK — HOWARD AUTO CO., 1323 So. Flower St. Home 60009, Main 9040.

CHALMERS—HUPMOBILE—Greer-Robbins Co., Twelfth and Flower Streets. Broadway 5410; A1187.

CHANDLER—Chandler Motor Car Co. of Cal. 1144 So. Hope St. Main 3459. F5047.

MITCHELL—Wm. R. Ruess, Corner Tenth and Olive Streets. Main 7278, 60173.

Fifty-fifty.

PIRATES SPLIT DOUBLE-HEADER

Phillies Grab Opener; Score Six to Two.

Mayer and McQuillan Hold Pittsburgh in First.

Pirates Make Nine in Fifth of Second Game.

[BY A. P. NIGHT WIRE.]

PITTSBURGH, Aug. 22.—Philadelphia and Pittsburgh divided a double-header here today, the former winning the first contest by a score of 6 to 2, and the latter the second, 9 to 7. The Pirates made two runs on three hits off Mayer in the first inning of the opening game, but after that were helpless before his pitching and that of McQuillan, who relieved him in the seventh inning. Harmon was hit hard and timely. Pittsburgh won the last game in the fifth inning when with the score 7 to 6 in favor of the visitors, the locals scored nine runs on seven hits, a base on balls and an error. The scores:

First game:

PHILADELPHIA.	AB	R	H	O	A	PITTSBURGH.	AB	R	H	O	A
Paskert,cf	4	1	0	1	0	Warner,2b	4	0	1	2	3
Niehoff,2b	3	0	0	1	3	Carey,cf	4	0	1	1	0
Dooin,c	3	0	0	6	0	Schmidt,s	4	0	1	1	3
Rock,3b	3	0	0	1	2	Cravath,rf	4	0	0	1	0
Oakes,rf	3	0	0	1	0	H'man,rf	4	0	0	1	0
Whitted,lf	3	0	1	2	0	Paskert,lb	4	0	0	7	0
Luderus,1b	3	1	1	12	0	Baird,3b	4	0	0	1	2
Bancroft,ss	4	0	0	2	3	M'C'lly,ss	4	0	0	1	2
Kliffer,p	4	0	0	0	2	Harmon,p	3	0	0	0	2
Mayer,p	3	0	0	0	1	Fischer,xx	1	0	0	0	0
Lavan,x	1	0	0	0	0						
McCabe,p	0	0	0	0	0	Totals	34	2	3	27	10
Totals	37	6	13	27	13						

x—Batted for Mayer in seventh.
xx—Batted for Harmon in ninth.

SCORE BY INNINGS.

Philadelphia	1	2	3	0	0	0	0	0	0	6
Pittsburgh	2	0	0	0	0	0	0	0	0	2

SUMMARY.

Errors—Niehoff, Luderus, Bancroft, Warner, Schmidt. Two-base hit—Carey. Three-base hit—Stock. Stolen base—Paskert. Double play—Carey to Warner. Bases on balls—Off Mayer, 1; off McQuillan, 1; off Harmon, 1. Hits and earned runs—Off Mayer, 7 hits, 2 runs, in 6 innings; off McQuillan, none and none in 2; off Harmon, 12 and 7 in 9. Struck out—By Mayer, 1; by McQuillan, 1; by Harmon, 4. Umpires—Orth and Rigler.

Second game:

PHILADELPHIA.	AB	R	H	O	A	PITTSBURGH.	AB	R	H	O	A
Paskert,cf	4	1	2	1	0	Warner,2b	4	1	1	2	3
Dooin,2b	3	0	1	1	4	Carey,cf	4	1	1	1	0
Rock,3b	3	0	1	0	1	Schultz,s	4	0	1	1	4
Oakes,rf	3	0	0	1	0	Cravath,rf	4	0	1	1	0
Whitted,lf	4	0	0	2	0	Paskert,lb	4	0	1	11	0
Luderus,1b	4	0	0	9	0	Baird,3b	4	1	1	1	1
Bancroft,ss	4	0	0	1	3	M'C'lly,ss	4	1	1	1	2
Mayer,p	1	0	0	0	0	Fischer,p	1	0	0	0	0
Meyer,p	0	0	0	0	0	Cooper,p	3	0	0	0	2
Lavan,x	1	0	0	0	0						
Demmitt,p	1	0	0	0	0						
Killifer,xx	1	0	0	0	0	Totals	35	4	9	12	7
Totals	36	1	5	15	8						

x—Batted for McQuillan in sixth.
xx—Batted for Cooper in ninth.

SCORE BY INNINGS.

Philadelphia	1	0	0	0	1	0	0	0	0	2
Pittsburgh	0	0	0	0	0	4	0	0	5	9

SUMMARY.

Errors—Rock, Oakes, Bancroft, Warner, Carey, Schultz, Cravath. Two-base hits—Paskert, Baird, Fischer. Three-base hits—Cravath, Cooper. Home run—Baird. Stolen bases—Carey, Johnston. Double plays—Bancroft to Luderus; Cooper to McCarthy to Warner to Johnston. Bases on balls—Off Meyer, 1; off Demmitt, 2; off Cooper, 2. Hits and earned runs—Off Fischer, 5 hits, 4 runs, in 4 2-3 innings; off McQuillan, 2 and none in 1-3; of Demmitt, 1 and none in 2; off Cooper, 9 and 2 in 9. Struck out—By Meyer, 1; by McQuillan, 1; by Demmitt, 1; by Cooper, 6. Umpires—Orth and Rigler.

BRAVES WIN.

[BY A. P. NIGHT WIRE.]

CINCINNATI, Aug. 22.—A heavy rain storm stopped the game here today at the end of the fifth inning, when the score was 1 to 0 in favor of Boston, the visitors making a clean sweep of the series. Boston scored their only run in the first inning, when, with one out Snodgrass walked, took third on Wilhoit's single and tallied on Magee's out. Neale, the first man up in the first inning, obtained the only hit off Tyler. The score:

BOSTON.	AB	R	H	O	A	CINCINNATI.	AB	R	H	O	A
Myers,rf	3	0	1	1	0	Neale,lf	3	0	1	0	0
Wilson,cf	3	0	0	2	0	Roush,cf	3	0	0	2	0
Magee,lf	3	0	0	1	0	Chase,1b	3	0	0	10	1
Deal,3b	3	0	0	0	2	Wilhoit,rf	3	0	1	1	0
McC'thy,1b	3	0	0	7	0	Clarke,3b	3	0	0	0	2
Evers,2b	3	0	0	1	3	Lowdermilk,2b	3	0	0	1	3
Gowdy,c	3	0	0	4	0	Gonzales,c	3	0	0	4	0
Tyler,p	3	0	0	1	2	Fromme,p	2	0	0	0	2
						Mollwitz,x	1	0	0	0	0
Totals	26	1	1	15	5	Totals	24	0	1	15	6

SCORE BY INNINGS.

Boston	1	0	0	0	0					1
Cincinnati	0	0	0	0	0					0

(Called end fifth, rain.)

SUMMARY.

Base on balls—Off Tyler, 3; off Moseley, 4. Hits and earned runs—Off Tyler, 1 hit, no runs, in 5 innings; off Moseley, 1 and 1 in 4. Struck out—By Tyler, 1. Umpires—Byron and Quigley.

JIMMY JOHNSTON OUT.

[BY A. P. NIGHT WIRE.]

CHICAGO, Aug. 22.—Brooklyn batters pounded Prendergast and Brown for an easy win over Chicago today, 9 to 4, but lost the services for a while of Outfielder Jimmy Johnston, whose nose was broken when he stepped into a curve thrown by Brown. Errors helped the Cubs score, but Cheney was removed because of unsteadiness and Dell's wildness forced his withdrawal in less than one inning. Score:

BROOKLYN.	AB	R	H	O	A	CHICAGO.	AB	R	H	O	A
Johnston,rf	1	0	0	0	0	Hofman,lf	4	1	1	1	0
Myers,cf	4	1	2	1	0	Dahl,rf	4	0	1	1	0
Stengel,lf	4	1	1	2	0	Mann,cf	4	0	1	2	0
Wheat,l	4	0	1	1	0	Saier,lf	4	0	0	1	0
M'Carty,1b	4	1	1	11	1	M'Carthy,1b	4	0	1	9	0
Cutshaw,2b	4	0	1	1	3	Tinker,2b	4	0	1	1	3
Mowrey,2b	1	0	0	1	0	Elliott,3b	4	0	0	0	2
Olson,ss	4	0	0	1	3	Saabe,3b	1	0	0	0	0
Miller,c	4	0	1	6	0	Wilson,ss	4	0	0	1	3
Cheney,p	2	0	0	0	0	Fabrique,p	0	0	0	0	0
Dell,p	0	0	0	0	0	Bayless,p	1	0	0	0	0
Smith,p	1	0	0	0	0	Wilts,1b	2	0	1	7	1
Dessau,x	1	0	0	0	0						
O'Mara,xx	1	0	1	0	0	Totals	36	4	6	27	10
Totals	36	4	9	27	14						

x—Batted for Cheney in fourth.
xx—Ran for Dessau in fourth.

SCORE BY INNINGS.

Brooklyn	0	0	0	0	0	0	0	4	0	4
Chicago	0	1	1	0	0	0	0	0	0	2

SUMMARY.

Errors—McCarty, 2; Olson, 2; Saabe, Wortman. Two-base hits—Johnston, Cutshaw, Mowrey, Fabrique, Hofman. Home run—Stengel. Stolen bases—Myers, Wheat, Stengel, Elliott. Double play—Olson to McCarty to Mowrey. Bases on balls—Off Cheney, 1; off Dell, 2; off Brown, 2. Hits and earned runs—Off Cheney, 6 hits, 2 runs, in 1 1-3 innings; off Dell, none and none in 1-3; off Smith, 2 and none in 2 2-3; off Fabrique, 2 and 1 in 1 2-3; off Brown, 1 and 1 in 2 2-3; off McConnell, 2 and 1 in 3. Hit by pitcher—Johnston by Brown. Struck out—By Cheney, 2; by Dell, 1; by Fabrique, 1; by Brown, 5; by McConnell, 1. Umpires—Klem and Emslie.

THREE IN A ROW.

[BY A. P. NIGHT WIRE.]

ST. LOUIS, Aug. 22.—St. Louis made it three straight from New York by shutting them out again today, 6 to 0. New York had not scored on St. Louis in thirty-seven innings of play.

Doubles by Snyder and Hornsby and Wilson's single gave them two runs in the first. Wilson's double and a single by Gonzales netted a run in the sixth. Six singles and a sacrifice gave them three more in the seventh. Doak started for St. Louis, but retired after injuring his hand stopping Herzog's liner in the fifth. Meadows went in and after throwing ten straight balls he was taken out for Ames, who did not allow a hit. The score:

NEW YORK.	AB	R	H	O	A	ST. LOUIS.	AB	R	H	O	A
Kauff,cf	4	0	0	1	0	Long,rf	4	0	1	0	0
H'rg,2b,2b	3	0	0	1	1	Snyder,1b	4	0	1	11	0
K'ston,rf	3	0	0	1	0	Bescher,lf	4	0	1	1	0
Burns,lf	4	0	0	1	0	Hornsby,ss	4	0	0	1	3
Doyle,2b	3	0	0	1	3	Wilson,cf	4	0	0	2	0
Lobert,3b	3	0	0	0	1	Miller,3b	4	0	0	0	2
Fletcher,ss	3	0	0	2	3	Dunleavy,ss	4	0	0	1	0
Merkle,1b	3	0	0	4	1	Betzel,2b	3	0	0	2	3
Hunter,1b	1	0	0	1	0	Doak,p	1	0	0	0	1
Rucker,c	3	0	0	4	0	Smith,x	1	0	0	0	0
Perritt,p	1	0	0	0	0	Meadows,p	0	0	0	0	0
Kelly,x	1	0	0	0	0	Ames,p	1	0	0	0	0
Totals	31	0	0	24	9	Totals	34	0	3	27	10

x—Batted for Perritt in ninth.
xx—Batted for Doak in 8th.

SCORE BY INNINGS.

New York	0	0	0	0	0	0	0	0	0	0
St. Louis	0	0	0	0	0	0	0	0	1	1

SUMMARY.

Errors—Hornsby, Doak. Two-base hits—Herzog, Snyder, Hornsby, Doak, Wilson. Sacrifice hit—Ames. Double play—Wilson to Hornsby. Bases on balls—Off Perritt, 1; off Doak, 1; off Meadows, 2; off Ames, 2. Hits and earned runs—Off Perritt, 13 hits, 6 runs, in 8 innings; off Doak, 4 and none in 5; off Meadows, none and none in none (none out in ninth); off Ames, none and none in 4. Struck out—By Perritt, 2; by Doak, 3; by Ames, 2. Umpires—O'Day and Harrison.

COACHES APPOINTED.

William Carrigan and Carl Meyron have been appointed athletic coaches for St. Vincent College for the coming year. Carrigan is a former Georgetown University athlete. He played basketball, football, and was a good track man.

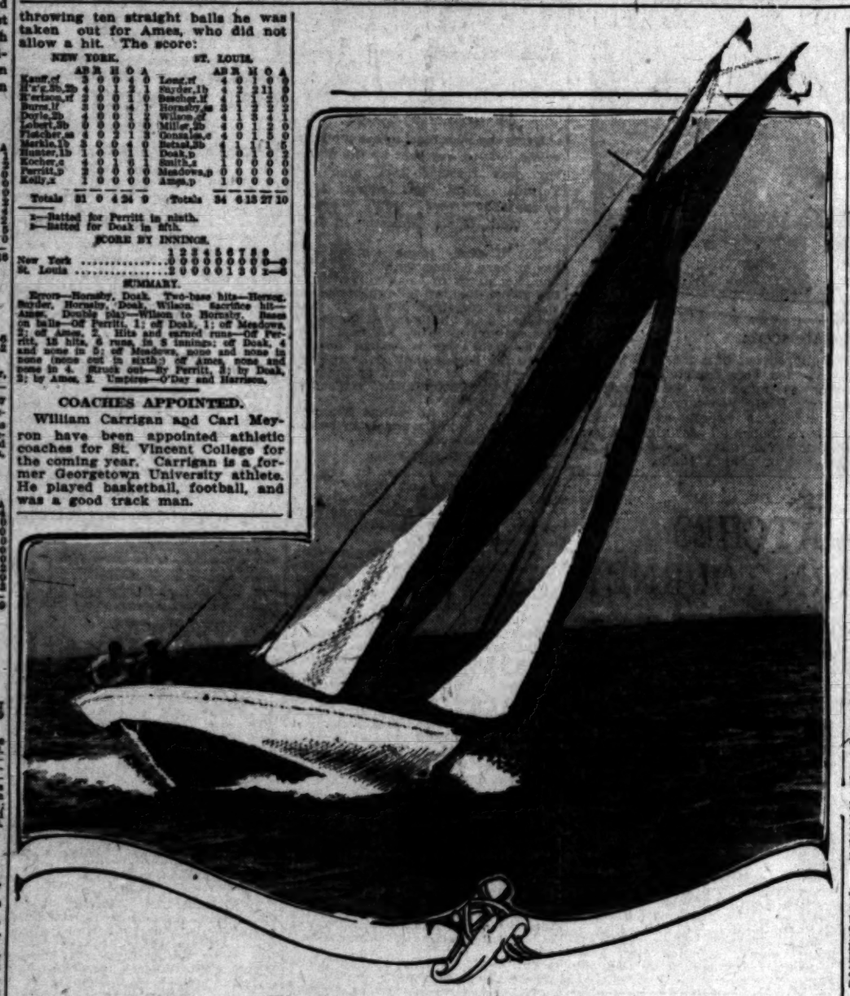

The Times cup winner, Mischief II.

Capt. Ted Hyans has been adjudged the winner of The Times cup race which was held the first Saturday of this month but over which there was some argument owing to the fact that one of the boats which competed was not eligible. In this race the Mischief II actually defeated the big Columbine boat for boat regardless of handicap. The Mischief II also competed for the cups at San Diego and made a fine showing considering the lack of wind in those parts.

AMERICAN LEAGUE.

BATTLE TO TIE.

[BY A. P. NIGHT WIRE.]

WASHINGTON, Aug. 22.—St. Louis and Washington battled in a 2 to 2 draw today in an exciting game which had gone fourteen innings when called on account of darkness. St. Louis scored in the third inning on three passes and a single and in the fourth on a pass and Austin's double. Washington scored in the fourth on Milan's single and Smith's triple. In the fifth Foster forced Leonard, was moved to second on an out, took third on a wild pitch and scored the tying run on Smith's single. Wellman pitched the entire game. Gallia gave way to a pinch hitter in the sixth and was succeeded by Ayers. Score:

ST. LOUIS.	AB	R	H	O	A	WASHINGTON.	AB	R	H	O	A
Shotton,lf	4	1	0	0	0	Morgan,ss	6	0	1	0	0
Miller,rf	5	0	2	1	0	McBride,ss	4	0	1	2	0
Austin,3b	5	0	1	2	2	Leonard,lf	5	0	1	2	0
Pratt,2b	5	0	1	4	0	Foster,2b	5	0	1	3	3
Maranst,cf	5	0	1	4	0	Milan,cf	5	1	2	2	0
Severeid,c	5	0	0	6	0	Smith,rf	5	1	2	2	0
Tobin,1	4	0	0	0	0	Shanks,lf	4	0	0	1	0
Hartley,s	4	0	0	0	0	Judge,1b	4	0	0	11	0
Groom,p	4	0	0	0	0	Henry,c	4	0	0	6	0
Laron,ss	4	0	0	0	0	Gallia,p	2	0	0	0	0
Wellman,p	1	0	0	0	0	Williams,x	1	0	0	0	0
						Ayers,p	1	0	0	0	2
Totals	45	2	6	42	23	Totals	50	2	13	42	17

x—Ran for Severeid in fourteenth.
xx—Batted for Gallia in sixth.

SCORE BY INNINGS.

St. Louis	0	0	1	1	0	0	0	0	0	0	0	0	0	0	2
Washington	0	0	0	1	0	0	0	0	0	0	0	0	0	1	2

SUMMARY.

Errors—Austin, Leonard. Two-base hits—Austin, Foster. Three-base hit—Smith. Stolen bases—Miller, Foster, Shanks, Pratt, Tobin. Double plays—Judge to Morgan; Foster to Judge; Miller to McBride. Bases on balls—Off Wellman, 3; off Gallia, 7; off Ayers, 1. Hits and earned runs—Off Gallia, 4 hits, 2 runs, in 6 innings; off Ayers, 4 and none in 8; off Wellman, 12 and 2 in 14. Struck out—By Gallia, 1; by Wellman, 5; by Ayers, 8. Umpires—Chill and Connolly.

TY COBB LOSES.

[BY A. P. NIGHT WIRE.]

PHILADELPHIA, Aug. 22.—Philadelphia shut out Detroit today, 1 to 0. Both teams had several opportunities to score, but Bush and James were effective with men on bases and were given fine support. Walsh scored the only run in the seventh inning on a base on balls, his steal of second and Strunk's double. The score:

DETROIT.	AB	R	H	O	A	PHILADELPHIA.	AB	R	H	O	A
Vitt,3b	3	0	0	2	1	Witt,c	3	1	0	1	1
O'Rourke,c	3	0	0	1	0	Walsh,rf	3	1	1	1	0
Cobb,cf	3	0	0	2	0	Strunk,cf	3	0	1	2	0
Veach,lf	3	0	0	1	0	Schang,c	3	0	0	5	0
Cuthbert,rf	3	0	0	1	0	Lajoie,2b	3	0	0	1	2
Burns,1b	3	0	0	9	1	M'Innis,1b	3	0	0	9	1
Young,2b	3	0	0	1	3	M'K'ch,3b	3	0	0	1	2
McKee,s	3	0	0	1	2	Pinelch,s	3	0	1	0	2
James,p	1	0	0	0	0	J.Bush,p	2	0	0	0	2
Heilman,x	1	0	0	0	0						
Totals	29	0	0	24	7	Totals	29	1	2	27	11

x—Batted for James in ninth.

SCORE BY INNINGS.

Detroit	0	0	0	0	0	0	0	0	0	0
Philadelphia	0	0	0	0	0	0	0	1	x	1

SUMMARY.

Errors—McKee, Lajoie. Two-base hit—Strunk. Stolen bases—Cobb, Strunk, Schang, 2; Walsh. Sacrifice hits—James, Lajoie, McInnis. Double play—Lajoie to McInnis. Bases on balls—Off James, 3; off J. Bush, 6. Earned runs—Off James, 1; off J. Bush, 0. Struck out—By James, 5; by J. Bush, 6. Wild pitches—J. Bush, James, 1. Passed ball—Pinelch. Umpires—Nallin and Dineen.

YANKS HIT HARD.

[BY A. P. NIGHT WIRE.]

NEW YORK, Aug. 22.—After losing five games to Cicotte of the Chicago Americans, New York knocked him out of the box in four innings today and won 7 to 6. New York also hit Williams hard. Mullen's fielding featured the game. Both Peckinpaugh and Weaver made home runs into the stands.

Manager Donovan announced today that the club's physician had forbidden Frank Baker to play for two weeks.

CHICAGO.	AB	R	H	O	A	NEW YORK.	AB	R	H	O	A
J.Collins,rf	4	1	1	1	0	Maisel,cf	4	0	0	1	0
Weaver,ss	4	1	1	2	3	Pipp,1b	5	1	2	9	0
L.Collins,2b	4	0	2	2	1	Peckinpaugh,ss	5	1	2	2	3
Jackson,lf	4	0	0	1	0	Pratt,lb	4	0	2	1	0
Felsch,cf	4	0	1	1	0	Oldring,rf	4	0	0	1	0
Fruzier,1b	4	0	1	4	0	Mullen,3b	4	1	1	1	1
Schalk,c	3	0	0	10	1	Hannah,2b	4	1	1	2	4
M'M'llen,3b	3	0	0	1	1	Walters,c	4	0	1	6	0
Cicotte,p	1	0	0	0	1	Shawkey,p	4	0	1	0	2
Williams,p	0	0	0	0	0						
Russell,x	1	0	0	0	0	Totals	36	7	13	27	11
Totals	34	2	6	24	7						

x—Batted for Schalk in ninth.
xx—Batted for Williams in ninth.

SCORE BY INNINGS.

Chicago	0	0	0	0	0	0	0	2	0	2
New York	0	0	0	0	0	0	0	1	x	7

SUMMARY.

Errors—McMullin, Shawkey. Two-base hits—Walters, J. Collins, Felsch, Oldring, Fruzier. Home runs—Peckinpaugh, Weaver, Stolen bases—Oldring, Baumann, McMullen. Sacrifice hit—Baumann. Hits and earned runs—Off Cicotte, 7 hits, 5 runs, in 4 innings; of Williams, 6 and 2 in 4; of Shawkey, 6 runs struck out—By Shawkey, 5; by Cicotte, 5; by Williams, 5. Umpires—Hildebrand and Owens.

RED SOX WIN.

[BY A. P. NIGHT WIRE.]

BOSTON, Aug. 22.—Boston again shut out Cleveland today, 3 to 0. The Red Sox scored a run in the first inning on Chapman's error and two in the seventh on singles by Lewis, Walker and Gardner. Mays pitched good ball for Boston. Cleveland filled the bases in the first inning with none out, but could not score. Catcher Daly of the Indians was spiked just below the right knee by Mays and will be out of the game for the remainder of the trip. The score:

CLEVELAND.	AB	R	H	O	A	BOSTON.	AB	R	H	O	A
Graney,lf	3	0	0	0	0	Hooper,rf	4	0	1	1	0
Turner,3b	3	0	1	0	2	Barry,2b	4	1	1	2	3
Speaker,cf	4	0	0	2	0	Lewis,lf	4	1	1	3	0
Roth,rf	4	0	0	2	0	Hoblitzel,1b	3	0	0	15	0
Wamsg'ns,ss	4	0	1	0	2	Walker,cf	3	1	1	0	0
Gandil,1b	4	0	1	10	0	Gardner,3b	3	0	1	1	3
C'man,2b	4	0	1	1	2	Scott,ss	3	0	0	1	4
Daly,c	2	0	0	4	1	Thomas,c	3	0	0	7	0
O'Neill,x	1	0	0	0	0	Mays,p	3	0	1	0	3
Bagby,p	3	0	1	1	7						
Totals	31	0	5	24	17	Totals	29	3	7	27	14

x—Batted for Daly in eighth.

SCORE BY INNINGS.

Cleveland	0	0	0	0	0	0	0	0	0	0
Boston	1	0	0	0	0	0	2	0	x	3

SUMMARY.

Errors—Wamsganss, Chapman. Two-base hits—Gardner, Gandil. Three-base hit—Mays. Sacrifice hit—Barry. Double plays—Speaker to Bagby to Daly; Barry to Hoblitzel; Barry to Scott to Hoblitzel. Bases on balls—Off Mays, 3. Hits and earned runs—Off Bagby, 7 hits, 2 runs, in 8 innings; off Mays, 5 and none in 9. Struck out—By Bagby, 2; by Mays, 1. Umpires—O'Loughlin and Evans.

DUCKS DOWN BILL PIERCY.

[BY A. P. NIGHT WIRE.]

PORTLAND, Aug. 22.—Portland won the first game of the series with Salt Lake, 3 to 2, today. Willis's home run in the third, with Roche on second, won the game. Quinlan, Salt Lake outfielder, was banished from the game and fined $5 for arguing with Umpire Finney. Umpires Finney and Guthrie arrived late and Catcher Hannah of Salt Lake and Pitcher Houck of Portland umpired the first three innings. Score:

SALT LAKE.	AB	R	H	O	A	PORTLAND.	AB	R	H	O	A
Quinlan,cf	3	0	0	3	0	Evans,2b	4	0	2	1	3
Hallen,rf	3	0	0	1	0	Rodgers,2b	4	0	1	4	3
Brief,1b	3	1	0	11	0	S'worth,lf	4	0	0	1	0
Ryan,lf	4	1	2	0	0	Guisto,1b	3	0	0	10	0
Orr,ss	4	0	1	2	6	Roche,c	3	1	1	6	0
Rath,3b	3	0	0	2	2	Wills,cf	4	1	2	1	0
Downey,2b	3	0	0	3	2	Nixon,rf	4	0	1	1	0
Easterly,c	4	0	2	7	2	Ward,ss	3	0	0	1	3
Piercy,p	4	0	1	0	2	Sothoron,p	3	0	0	0	1
Kane,cf	2	0	0	0	0	Speas,cf	1	0	0	0	0
Pillery,x	0	0	0	0	0						
Totals	35	2	6	34	13	Totals	32	2	8	27	9

x—Ran for Easterly in ninth.

SCORE BY INNINGS.

Salt Lake	0	0	1	0	0	0	0	0	0	1
Base hits	0	0	1	0	0	0	0	0	0	2
Portland	0	0	0	0	0	0	0	2	x	2
Base hits	0	0	2	0	0	0	0	1	x	3

SUMMARY.

Error—Brief. Struck out—By Sothoron, 5; by Piercy, 3. Base on balls—Off Sothoron, 2; of Piercy, 2. Two-base hits—Ryan, Easterly, Ward, Orr. Home run—Wills. Double play—Evans to Rodgers to Guisto. Sacrifice hits—Orr, Rath, Sothoron. Stolen bases—Roche, Rodgers. Hit by pitched ball—Brief. Wild pitch—Sothoron. Runs responsible for—Sothoron, 2; Piercy, 2. Time of game—1h. 50m. Umpires—Hannah, Houck, Finney and Guthrie.

SHORTSTOP MAKES TRIPLE PLAY.

Coffey, shortstop for the Wieland ball team, made an unassisted triple play at Vernon last Sunday in a semi-pro. game. At the time there were runners on second and third. Coffey stabbed a line drive and ran over to third and then tagged the runner from second before he could return to his base.

LEAVE TODAY.

Ralph Glaze, football coach of Drake University, and his assistant, Lieut. Wier, will leave today for Des Moines to start in getting the football candidates in condition for the coming season.

Oh, How Sad!

LOWLY OAKLETS TROUNCE ANGELS.

JACK RYAN POUNDED HARD; BENCHED.

Old—Bill Burns Twirls Great Game for Victors—Gim Galloway Gets Home Run—Koerner also Makes Mighty Effort for Long Hit.

[BY DIRECT WIRE—EXCLUSIVE DISPATCH.]

SAN FRANCISCO BUREAU OF THE TIMES, Aug. 22.—With a multiplicity of hits that threatened to chase Jack Ryan benchward in the early part of the afternoon, and did in fact see him retired before the sport had gone more than half way, the Oaks started their onslaught today on the league leaders. Incidentally, the top twirler of the season took a beating as the Oaks were going through with their 5-to-2 victory.

Big Bill Burns did one thing that entitles him to glory if there was nothing else to be said for him. He showed a world of speed, which isn't ordinarily one of his features. By long odds the best pitching he did was up to the sixth inning. Los Angeles showed a desire to tag the Oakland heaver in the closing stages, but, though the southerners bunched three hits for one run while Galloway hit the pill over the right-field fence for another, they couldn't quite reach.

Once—and once only—were the Oaklanders holding their breath. With two out and Harry Wolter on first in the ninth, Phil Koerner took a mighty slash at the ball. It started for left and the wiseacres were predicting a home run—a fatality that would have tied the score.

But the ball dropped short, went for a two-bagger instead of a four-ply hit, and Galloway grounded to first, with Burns hustling over to take the throw just ahead of the runner. The score:

LOS ANGELES.	AB	R	H	O	A	OAKLAND.	AB	R	H	O	A
Jackson,cf	4	0	1	1	0	Mid'ton,lf	4	0	1	1	0
Ellis,lf	4	0	0	1	0	Berger,ss	4	0	1	1	3
Wolter,rf	3	0	0	1	0	Barry,1b	4	0	1	12	1
Koerner,1b	4	0	1	9	1	Ken'lly,rf	4	0	1	2	0
Gal'way,ss	3	1	1	1	2	Lane,cf	3	0	1	0	0
Bassler,c	4	0	1	4	1	Davis,3b	3	0	0	1	2
Murphy,3b	4	0	0	1	2	Barbeau,2b	3	0	0	2	3
Butler,ss	4	0	0	2	2	Cadman,c	4	0	1	3	0
Ryan,p	1	0	0	0	2	Burns,p	3	0	0	0	2
Chase,x	1	0	0	0	0						
Scoggins,p	1	0	0	0	1						
Totals	35	2	3	10	12	Totals	32	0	6	11	27	12

x—Batted for Ryan in sixth.

SCORE BY INNINGS.

Los Angeles	0	0	0	0	0	0	0	0	2	2
Base hits	0	1	0	0	0	0	1	0	1	3
Oakland	0	0	0	0	0	0	0	2	x	5
Base hits	0	0	2	2	1	0	0	1	x	11

SUMMARY.

Errors—Koerner, Butler, Berger, 2; Burns. Five runs, 9 hits, off Ryan, 22 at bat in 8 innings. Stolen bases—Jackson, Wolter. Home run—Galloway. Two-base hits—Lane, Berger, Barbeau, Koerner. Sacrifice hits—Berger, Barry. Bases on balls—Off Ryan, 1; off Burns, 2; off Scoggins, 2. Struck out—By Ryan, 2; by Burns, 7. Double play—Berger to Barbeau to Barry. Wild pitches—Burns. Runs responsible for—Ryan, 2; Burns, 3. Left on bases—Los Angeles, 11; Oakland, 8. Time of game—1h

Business Page: Money, Stocks and Bonds—Grain—Mines—Financial Markets Abroad.

Stocks and Bonds.

ILLION AND THIRD OF SHARES CHANGE HANDS.

Yesterday's Volume of Business in Wall Street Larger, with Few Exceptions, than on Any Other Day this Year—Trading on Rising Scale of Prices—United States Steel Sets New Record.

[BY A. P. NIGHT WIRE.]

W YORK, Aug. 22.—The volume of business on the stock market today was larger, with few exceptions, than on any other day this year, the overturn reaching 1,300,000 shares. Trading was on a large scale of prices, and nearly all sections of the list contributed to the movement some. Motors, which were extremely weak, and shipping issues, which exhibited a small part of their recent sales, were the exceptions. United States Steel was the commanding figure, on its extreme advance of 3 points to 97½, a new record. Transactions in Steel approximated 200,000 shares. Other stocks, including industrials, equipments and rails, rose 1 to 4 points, with special activity in Bethlehem Steel, which gained 12½ points at 480. Copper and zinc shares, Mexicans, and leading issues, and half a score of specialties, were higher by 1 to 3 points, with 6 for Sears-Roebuck at 212. Reading led the railroads in its gross gain of 2¼ to 3 points, but entire division registering gains of from 1 to 3 points. In the final hour leading rails made sales of 2 to 5 points on reports of an amicable settlement between the railroad managers and employees. Sterling exchange rates were extremely sympathetic. Heavy action of French 6s at fractional advance imparted strength to the bond list. Total sales, par value, were $3,735,000. United States bonds were unchanged on call.

COMPARISON OF SALES.

[BY DIRECT WIRE—EXCLUSIVE DISPATCH.]

NEW YORK BUREAU OF THE TIMES, Aug. 22.—Following is comparison of today's stock and bond sales:

COMPARISON OF BOND SALES.

Total sales, August 22, 1916	$ 4,485,000
Same day of week last year	2,971,000
From January 3 to date	630,158,000
Same period in 1915	425,510,000

COMPARISON OF STOCK SALES.

Total sales, August 22, 1916	1,375,800 shares
Same day of week last year	1,183,100 shares
From January 3 to date	99,994,950 shares
Same period in 1915	59,910,944 shares

THE MONEY MARKET AT HOME AND ABROAD.

[BY A. P. NIGHT WIRE.]

NEW YORK, Aug. 22.—Mercantile paper, 3½@3¾; sterling, sixty-day bills, 4.71⅝; demand, 4.75 11-16; cables, 4.75 7-16; bar silver, 66¼; Mexican dollars, 51; government bonds steady; railroad bonds strong; time loans easier; sixty days, 2¾@3; ninety days, 3@3¼; six months, 3¼@4; call money, steady; high, 2½; low, 2; ruling rate, 2½; last loan, 2½; closing bids, 2; offered at 2¼.

DRAFTS AND SILVER.

[BY A. P. NIGHT WIRE.]

SAN FRANCISCO, Aug. 22.—Mexican dollars, 51¼; drafts, sight, par, drafts, telegraph, 2.

LONDON MONEY MARKET.

[BY ATLANTIC CABLE AND A. P.]

LONDON, Aug. 22.—Bar silver, 31 9-16d per ounce; money, 4¾ per cent.

STOCK QUOTATIONS IN NEW YORK.

	Sales	High.	Low.	Bid.	Asked.
Adams Express				220	
Alaska Gold	1,100	10⅝	10	10⅛	10¼
Allis-Chalmers				31	32
Do. pfd.				94	96
Amalgamated Copper	12,900	72¾	70¾	71	71¼
American Agricultural				58	59
American Beet Sugar				39	40
American Can	2,700	32¾	31¾	32	32¼
Do. pfd.	100	109¾	109¾	109¾	110
American Car & Foundry	1,100	69¾	68¾	69	69¼
Do. pfd.				120	
American Cotton Oil				53	54
American Express				140	
American Hide & Leather				3	4
Do. pfd.				15	20
American Ice Securities				28	29
American Linseed				17	18
Do. pfd.				45	50
American Locomotive	1,100	58¾	57¾	58	58¼
Do. pfd.				106	107
American Smelting & Ref.	2,100	84¾	83¾	84	84¼
Do. pfd.				109	110
American Steel Foundries				46	47
American Sugar				118	119
American Tel. & Tel.				125	126
American Tobacco				245	250
Do. pfd.				105	106
American Woolen				57	58
Anaconda Copper	1,100	39¾	39¼	39¾	39⅞
Atchison	1,100	101¾	101¼	101¾	101⅞
Do. pfd.				104	
Atlantic Coast Line				120	
Baldwin Locomotive	1,100	72¾	71¾	72¾	73
Baltimore & Ohio	1,100	89¾	88¾	89¾	89⅞
Do. pfd.				90	
Bethlehem Steel	1,100	480	460	480	490
Brooklyn Rapid Transit	1,100	91¾	90¾	91¾	91⅞
Brunswick Co.				10	11
Butte & Superior				70	71
California Petroleum				21	22
Do. pfd.				60	65
Canadian Pacific	1,100	175¾	174¾	175¾	176
Central Leather	1,100	97¾	96¾	97¾	97⅞
Do. pfd.				110	
Central of New Jersey				230	
Chesapeake & Ohio	1,100	61¾	60¾	61¾	61⅞
Chicago & Alton				15	20
Chicago & Northwestern	1,100	134¾	133¾	134¾	135
Chicago, Rock Island & Pacific	1,100	23¾	23¼	23¾	23⅞
Chicago Great Western				11	12
Do. pfd.				25	30
Chicago, Milwaukee & St. Paul	1,100	94¾	93¾	94¾	94⅞
Do. pfd.				135	
Chicago & Great Western				19	20
Chicago, Milwaukee & Puget Sound				120	
Chicago, Rock Island & Pacific				71	72
Colorado Fuel & Iron	1,100	39¾	38¾	39¾	39⅞
Colorado Southern				34	35
Do. 1st pfd.				50	60
Do. 2nd pfd.				35	40
Consolidated Gas	1,100	139¾	138¾	139¾	140
Corn Products	1,100	25¾	25¼	25¾	25⅞
Do. pfd.				108	112
Crucible Steel	1,100	72¾	71¾	72¾	73
Cuba Cane Sugar				25	26
Do. pfd.				90	95
Cuba Cane Products				25	26
Delaware & Hudson				150	155
Delaware, Lackawanna & Western				230	240
Denver & Rio Grande	1,100	19¾	19¼	19¾	19⅞
Do. pfd.				40	45
Distillers' Securities				30	35
Erie	1,100	34¾	33¾	34¾	34⅞
Do. 1st pfd.				45	50
Do. 2nd pfd.				35	40
General Electric	1,100	177¾	176¾	177¾	178
Great Northern pfd.	1,100	127¾	126¾	127¾	128
Great Northern Ore				45	50
Gulf States Steel				70	75
Harvester Corporation				110	115
Hocking Valley				70	75
Illinois Central	1,100	113¾	112¾	113¾	113⅞
Inspiration Copper	1,100	48¾	47¾	48¾	48⅞
Interborough-Met.				15	20
Do. pfd.				50	60
International Harvester				115	120
International Mercantile Marine				25	30
Do. pfd.				90	95
International Paper				15	20
Do. pfd.				70	75
Iowa Central				15	20
Kansas City Southern				25	30
Do. pfd.				50	60
Kennecott Copper	1,100	39¾	38¾	39¾	39⅞
Lackawanna Steel				80	85
Lehigh Valley				80	85
Louisville & Nashville	1,100	130¾	129¾	130¾	130⅞
Maxwell Motor				20	25
Do. 1st pfd.				60	65
Do. 2nd pfd.				40	45
Mexican Petroleum	1,100	113¾	112¾	113¾	113⅞
Miami Copper	1,100	28¾	28¼	28¾	28⅞
Minneapolis & St. Louis				20	25
Minn., St. P. & S. S. M.				130	135
Missouri Pacific	1,100	10¾	10¼	10¾	10⅞
Mexican Central	1,100	23¾	23¼	23¾	23⅞
Mexican Petroleum	1,100	113¾	112¾	113¾	113⅞
Nevada Consolidated	1,100	23¾	23¼	23¾	23⅞
New York Central	1,100	101¾	100¾	101¾	101⅞
New York, Chicago & St. Louis				30	35
Do. 1st pfd.				70	75
Do. 2nd pfd.				60	65
New York, New Haven & Hartford				75	80
New York, Ontario & Western				45	50
Norfolk & Western				120	125
Northern Pacific	1,100	109¾	108¾	109¾	109⅞
Pacific Mail				30	35
Pacific Tel. & Tel.				40	45
Pennsylvania	1,100	57¾	56¾	57¾	57⅞
Pittsburgh Coal	1,100	54¾	53¾	54¾	54⅞
Pittsburgh, Cincinnati, Chicago & St. Louis				80	85
Pittsburgh & West Virginia				15	20
Pittsburgh, Ft. Wayne & Chicago				120	125
Pittsburgh, Ft. Wayne & Chicago pfd.				120	125
Pittsburgh Steel				70	75
Pittsburgh Steel pfd.				110	115
Pittsburgh Steel 2nd pfd.				90	95
Pittsburgh Steel 3rd pfd.				80	85
Pittsburgh Steel 4th pfd.				70	75
Pittsburgh Steel 5th pfd.				60	65
Pittsburgh Steel 6th pfd.				50	55
Pittsburgh Steel 7th pfd.				40	45
Pittsburgh Steel 8th pfd.				30	35
Pittsburgh Steel 9th pfd.				20	25
Pittsburgh Steel 10th pfd.				10	15
Pittsburgh Steel 11th pfd.				5	10
Pittsburgh Steel 12th pfd.				5	10
Pittsburgh Steel 13th pfd.				5	10
Pittsburgh Steel 14th pfd.				5	10
Pittsburgh Steel 15th pfd.				5	10
Pittsburgh Steel 16th pfd.				5	10
Pittsburgh Steel 17th pfd.				5	10
Pittsburgh Steel 18th pfd.				5	10
Pittsburgh Steel 19th pfd.				5	10
Pittsburgh Steel 20th pfd.				5	10
Pittsburgh Steel 21st pfd.				5	10
Pittsburgh Steel 22nd pfd.				5	10
Pittsburgh Steel 23rd pfd.				5	10
Pittsburgh Steel 24th pfd.				5	10
Pittsburgh Steel 25th pfd.				5	10
Pittsburgh Steel 26th pfd.				5	10
Pittsburgh Steel 27th pfd.				5	10
Pittsburgh Steel 28th pfd.				5	10
Pittsburgh Steel 29th pfd.				5	10
Pittsburgh Steel 30th pfd.				5	10
Pittsburgh Steel 31st pfd.				5	10
Pittsburgh Steel 32nd pfd.				5	10
Pittsburgh Steel 33rd pfd.				5	10
Pittsburgh Steel 34th pfd.				5	10
Pittsburgh Steel 35th pfd.				5	10
Pittsburgh Steel 36th pfd.				5	10
Pittsburgh Steel 37th pfd.				5	10
Pittsburgh Steel 38th pfd.				5	10
Pittsburgh Steel 39th pfd.				5	10
Pittsburgh Steel 40th pfd.				5	10
Pittsburgh Steel 41st pfd.				5	10
Pittsburgh Steel 42nd pfd.				5	10
Pittsburgh Steel 43rd pfd.				5	10
Pittsburgh Steel 44th pfd.				5	10
Pittsburgh Steel 45th pfd.				5	10
Pittsburgh Steel 46th pfd.				5	10
Pittsburgh Steel 47th pfd.				5	10
Pittsburgh Steel 48th pfd.				5	10
Pittsburgh Steel 49th pfd.				5	10
Pittsburgh Steel 50th pfd.				5	10
Pittsburgh Steel 51st pfd.				5	10
Pittsburgh Steel 52nd pfd.				5	10
Pittsburgh Steel 53rd pfd.				5	10
Pittsburgh Steel 54th pfd.				5	10
Pittsburgh Steel 55th pfd.				5	10
Pittsburgh Steel 56th pfd.				5	10
Pittsburgh Steel 57th pfd.				5	10
Pittsburgh Steel 58th pfd.				5	10
Pittsburgh Steel 59th pfd.				5	10
Pittsburgh Steel 60th pfd.				5	10
Pittsburgh Steel 61st pfd.				5	10
Pittsburgh Steel 62nd pfd.				5	10
Pittsburgh Steel 63rd pfd.				5	10
Pittsburgh Steel 64th pfd.				5	10
Pittsburgh Steel 65th pfd.				5	10
Pittsburgh Steel 66th pfd.				5	10
Pittsburgh Steel 67th pfd.				5	10
Pittsburgh Steel 68th pfd.				5	10
Pittsburgh Steel 69th pfd.				5	10
Pittsburgh Steel 70th pfd.				5	10
Pittsburgh Steel 71st pfd.				5	10
Pittsburgh Steel 72nd pfd.				5	10
Pittsburgh Steel 73rd pfd.				5	10
Pittsburgh Steel 74th pfd.				5	10
Pittsburgh Steel 75th pfd.				5	10
Pittsburgh Steel 76th pfd.				5	10
Pittsburgh Steel 77th pfd.				5	10
Pittsburgh Steel 78th pfd.				5	10
Pittsburgh Steel 79th pfd.				5	10
Pittsburgh Steel 80th pfd.				5	10
Pittsburgh Steel 81st pfd.				5	10
Pittsburgh Steel 82nd pfd.				5	10
Pittsburgh Steel 83rd pfd.				5	10
Pittsburgh Steel 84th pfd.				5	10
Pittsburgh Steel 85th pfd.				5	10
Pittsburgh Steel 86th pfd.				5	10
Pittsburgh Steel 87th pfd.				5	10
Pittsburgh Steel 88th pfd.				5	10
Pittsburgh Steel 89th pfd.				5	10
Pittsburgh Steel 90th pfd.				5	10
Pittsburgh Steel 91st pfd.				5	10
Pittsburgh Steel 92nd pfd.				5	10
Pittsburgh Steel 93rd pfd.				5	10
Pittsburgh Steel 94th pfd.				5	10
Pittsburgh Steel 95th pfd.				5	10
Pittsburgh Steel 96th pfd.				5	10
Pittsburgh Steel 97th pfd.				5	10
Pittsburgh Steel 98th pfd.				5	10
Pittsburgh Steel 99th pfd.				5	10
Pittsburgh Steel 100th pfd.				5	10

THE METAL MARKET; LATEST QUOTATIONS.

[BY DIRECT WIRE—EXCLUSIVE DISPATCH.]

NEW YORK BUREAU OF THE TIMES, Aug. 22.—These prices were quoted on the Metal Exchange: Spelter, bid Tuesday, 9.75; bid Monday, 9.75. Quicksilver, bid Tuesday, 72.00; bid Monday, 72.00; bar silver, in London, 31 9-16d, up ¼d; in New York, 66¼, up ¼; Mexican dollars, 51, asked 55.

LEAD AND COPPER.

[BY A. P. NIGHT WIRE.]

NEW YORK, Aug. 22.—The Metal exchange quotes lead strong, 6.60@6.75; spelter quiet, spot, East St. Louis delivery, 9¼@9⅝. Copper, firm; electrolytic, 26.50@27.50. Iron, steady and unchanged. Tin, steady; spot, 38.25@38.75.

COLORADO TUNGSTEN.

[BY DIRECT WIRE—EXCLUSIVE DISPATCH.]

DENVER, Aug. 22.—Colorado concentrates, 60 per cent., 18.00@23.00 per unit; crude ores, 60 per cent., 18.00@20.00; 25 per cent., 9.40@10.00; 10 per cent., 7.80@9.00 per unit.

RAW AND REFINED SUGAR QUOTATIONS.

[BY A. P. NIGHT WIRE.]

NEW YORK, Aug. 22.—Raw sugar, dull; centrifugal, 3.75; molasses, 4.98. Refined, quiet; fine granulated, 7.00@7.25.

RANGE OF PRICES.

Option—	High.	Low.	Bid.	Asked.
January	4.39	4.29	4.13	4.15
February	5.95	5.95	5.94	5.95
March	4.00	3.97	3.99	3.97
April			4.02	
May			4.04	4.05
June			4.08	4.10
July			4.11	4.13
August			4.57	4.59
September	4.72	4.58	4.57	4.59
October	4.69	4.60	4.62	4.64
November			4.51	4.54
December	4.54	4.40	4.39	4.40

Sales—6650 bags.

Monthly Income for Life

At age 65, by depositing $5000 in a Trust Fund Annuity with the AETNA LIFE INSURANCE COMPANY, you will receive a Monthly Income of $31.75 as long as you live, absolutely guaranteed. Compare this income with $5000 deposited in a savings bank or invested in government bonds. Investments of this character can be made at all ages and amounts from $1000 up can be deposited. If you are seriously interested, call or write J. J. MUMA, Manager Aetna Life Insurance Company, fourth floor, Merchants National Bank Bldg., Los Angeles, Cal.

Telephone "Want Ads"

for insertion in the Sunday Times should be ordered before the rush of business Saturday night.

FINANCIAL.

OFFICE OF THE TIMES, Los Angeles, Aug. 22, 1916.

Bank clearings yesterday were $3,402,843.20, an increase of $628,857.64, compared with the corresponding day last year.

	1916.	1915.	1914.
Monday	$3,215,043.72	$2,622,981.94	$4,031,709.94
Tuesday	3,402,843.20	2,776,985.56	3,042,452.76

Higher.

BIG JIM ADVANCES ON LOCAL EXCHANGE.

UPWARD MOVEMENT CONTINUES UNCHECKED.

Predicted that Mining Leader will Sell for Dollar Before Week is Over—Increasing Inquiry for Tom Reed—Associated Oil is Active.

There was no stopping Big Jim at Tuesday's session of the Los Angeles Stock Exchange, and before the meeting had been brought to a close a gain of 3½ points had been registered for the day. A total of 6700 shares changed hands, and the public participated liberally in the buying. There were no shorts on hand, and from present indications it looks as if Big Jim will touch a dollar before the week is over. For the past ten days an increasing inquiry for Tom Reed has been noticed on the local board, and brokers state that there has been a heavy demand for the stock by insiders for some time. Yesterday a total of 1200 shares were transferred at the strong price of 1.58. Rumors are persistent that it will only be a short time when the company resumes dividend disbursements, and these rumors are given some foundation in fact when it is taken into consideration that the mill has been extensively enlarged and development work has been pushed at a heavier rate. Trading in the miscellaneous Oatman list brought out sales in Carter, Gilt Edge and Pictured Rock at prices practically unchanged from those of the day before. In the oil group Associated was rather active, 70 shares selling at prices ranging from 69.00 to 69.25. Union sold at 86.00 offboard, but the stock was offered a trifle below that figure at the close. Industrials were quiet, but Home Telephone preferred advanced to 74.00 on bid prices. Los Angeles Investment attracted the usual small amount of attention, and 700 shares sold for .60 to .60½.

LOCAL CLOSING.

STOCK QUOTATIONS.

[As quoted at the Los Angeles Stock Exchange, I. W. Hellman Building.]

BANK LIST.

	Bid.	Asked.
Cal. Saving Bank		$120.00
Citizens National	$250.00	260.00
Commercial National	175.00	195.00
Farmers & Merchants' Nat.	300.00	350.00
First National	650.00	675.00
German-American Tr. & Sav.	365.00	390.00
Hellman Com. Tr. & Sav.		225.00
Home Bank of L. A.	140.00	
Hibernian Sav. Bank	125.00	
Merchants' National	200.00	
National Bank of Cal.	150.00	
U. S. National Bank	150.00	

BOND LIST.

(With Accrued Interest.)

	Bid.	Asked.
American Petroleum Co.	90	95
Associated Oil Co.	102	107
Corona Power & W. Co.	90⅞	
Home Telephone Co.	92	94
Home Tel. Co. 1st Refg.	91	93
Home Tel. Co. 1st Ref.		91
L. A. Pac. 1st Con. Mtge.	91	
L. A. & Pasadena Elec. Ry.	60	70
L. A. R.R. Corp. 5s	97	97½
Los Angeles Gas & Elec. Co.	86	88
Mission Trans. & R. Co.	90	105
Pac. Electric Railway	98	
Pac. Elec. Ry. Co.	90	94
Pac. Light & Power Co.	90	92
Pac. L. & P. Gold Bonds	89	89
Pasadena Home T. & T. Co.		90
Pond Transportation Co.	100	
San Pedro, Los A. & S. L.	70	
Temescal Water Co.	100	105
Union Oil Co.	19.00	
Union Transportation Co.	93	97
Union Trust & Sav. Co.	90	94
Whittier Home T. & T. Co.	90	

INDUSTRIAL LIST.

	Bid.	Asked.
California Hospital		$ 70.00
Consolidated Realty Co.	$ 60.00	80.00
Emergency Hospital	60.00	
Home Telephone pfd.	74.00	75.50
Home Telephone com.	36.75	40.25
L. A. Athletic Club	100.00	
L. A. Brewing Co.	100.00	
L. A. Investment Co.	.60	.60½
Occidental Life Ins Co.	125.00	
Pac. Mut. Life Ins. Co.	495.00	505.00
Prod. Transportation Co.	91.00	95.00
S. Glenn Young & T. Co.		98.00
So. Cal. Edison pfd.	104.00	
So. Cal. Edison com.	90.00	96.00
Title Ins. & Tr. Co.		1.00
Title Ins. & T. Co.	194.00	
U. S. L. D. T. & T. Co. pfd.	22.00	

MINING LIST.

	Bid.	Asked.
Adams Mining Co.	$ .08	$ .15
Arizona Tom Reed	.15	.25
Bonanza Mines	.01	.02
Big Jim Gold Mining Co.	.03½	.04
Boundary Cons.	.15	.20
Carter Oil	6.00	
Carter Gold	.06¼	
Cons. Mines Co.	.02	.02½
Cons. Mines Gold	.01	.01½
Gilt Edge	.01¾	
Gold Range	.02¾	.03
Gold Dust		.15
Hi Henry	.02	.03
Town Gold	.04	.05
Jumbo Cons. Mines Co.	.02½	.03
Jerome Oatman	.04½	.12
Lucky Boy	.06¼	.11
Midway Mining Co.	.02	.03
Oatman Queen	.04	.12
Oatman Gold	.04¼	
Sun Dial Gold	.02¾	.04¼
Tom Reed	1.55	1.61
Tonopah Belmont	6.00	6.10
United Western	.04	.10
United Northern	.02¾	.12
Yellow Pine	1.25	1.30

*—Per 1000 shares.

OIL LIST.

	Bid.	Asked.
Associated Oil	$ 69.25	$ 70.00
Brookshire Oil		.12½
Central	.60	.75
Columbia	1.00	1.20
Jade Oil Co.	.04¼	.07
Mascot Oil Co.		1.00
Midway Northern	.07¼	
National Pacific Oil Co.	.02	.02½
New Pennsylvania Co.	.15¼	
Rio Ranch Oil Co.	1.31	
Traders' Oil Co.	40.00	
Thums	85.00	85.75
Union Oil Co.	84.25	85.00
United Petroleum	85.50	87.00
United Oil Co.	.19¼	.20

SALES.

Morning session—

10 Associated Oil	$ 69.25
60 Do.	69.00
600 Big Jim	.06
1,000 Do.	.06½
1,000 Carter	.06½
200 L. A. Investment	.60
500 Do.	.60
1,000 Tom Reed	1.58
60 Union Provident	85.50
100 Yellow Pine	1.25

Afternoon session—

200 Big Jim	.07
500 Do.	.06½
500 Do.	.06¾
2,000 Do.	.06½
1,000 Do.	.06¾
2,000 Carter	.06½
500 Do.	.06¼
1,000 Gilt Edge	.01¾
1,000 Pictured Rock	.03

Informal—

500 Rio Ranch	1.32½
200 Tom Reed	1.58
20 Union Oil	86.00

BUTTER STEADY; EGGS ARE FIRM.

[BY A. P. NIGHT WIRE.]

NEW YORK, Aug. 22.—Butter, steady; receipts 17,655; creamery extras, 92 score, 32½@33½; firsts, 30½@32; seconds, 28½@30. Eggs, firm, receipts 20,676, unchanged. Cheese, firm, receipts 9276, unchanged to ¼ higher.

CHICAGO MARKET.

[BY A. P. NIGHT WIRE.]

CHICAGO, Aug. 22.—Butter, firm, unchanged; receipts 10,606. Eggs, firm, receipts 11,696 cases, firsts, 25@25½; ordinary firsts, 23@23½; at mark, cases included, 18@24. Cheese, steady, daisies, 16¼@16¾; horns, 16¾@17; Americas, 17¼@17½; twins, 15¾@16.

STOCK PRICES ON CHICAGO EXCHANGE.

[Furnished by Logan & Bryan, Members New York and Boston Stock Exchanges, Van Nuys Bldg., Los Angeles.]

CHICAGO, Aug. 22. — Following are closing quotations:

Stocks—	Bid.	Asked.
American Can com.	61	61¼
American Can pfd.	111½	112
American Ship com.	40	40¼
American Ship pfd.	103	
Booth Fisheries com.	42	43
Booth Fisheries pfd.	93	94
Chicago City Railways	98½	99¼
Chicago City Railways 1st.		75
Chicago City Railways 2nd.	14½	15
Chicago City Railways 3rd.	2½	3
Chicago City Railways 4th.	1¼	2
Chicago Elevated Railways com.	9	10
Chicago Railways "A"	80	90
Chicago Railways "B"	67	68
Chicago Railways "C"	90	
Chicago Elevated Railways, pfd.		99
Chicago Title & Trust	248	250
Commonwealth Edison	141	142
Diamond Match		119
Illinois Brick	81	82½
National Biscuit com.	118	120
National Biscuit pfd.	127	127½
National Carbon com.	181	185
National Carbon pfd.	122	125
People's Gas	103	103¼
Pneumatic Tool	69½	70
Pneumatic Tool 5s	98½	99¼
Quaker Oats com.	240	
Quaker Oats pfd.	110	
Sears Roebuck com.	210	211
Swift & Co.	127½	128
Stewart-Warner com.	104	104½
Swift & Co.	145	146½
Union Carbide com.	200½	201½
Chicago Railways 5s	96⅞	97¼

LISTED NEW YORK BOND QUOTATIONS.

[Furnished by E. F. Hutton & Co., Members New York Stock Exchange, 118 West Fourth street, Los Angeles.]

NEW YORK, Aug. 22. — Following are closing quotations on active bonds today:

	Close.
Japan German 4½s	80⅞
New York City 4½s	107½
New York City 4s	108
New York City 4s	100¼
Armour 4½s	93⅝
Atchison General 4s	90
Atchison Conv. 4s	103¾
Baltimore & Ohio 5½s	97½
Baltimore & Ohio 4s	94⅝
Baltimore & Ohio Conv. 4½s	94⅝
Bethlehem Steel Ref. 8s	100⅜
Canada 4s	99½
Central Pacific 4s	88
Chicago, Burlington & Quincy 4s	93⅝
Chicago, Burlington & Quincy Joint 4s	89⅝
Chicago & Great Western 4s	69⅜
Chicago, Milwaukee & St. Paul 4s	80⅝
Chicago, Milwaukee & St. Paul Conv. 5s	104⅝
Chicago, Rock Island & Pacific Deb. 5s	89
Chicago, Rock Island & Pacific Ref. 4s	71¼
Colorado Industrial 5s	77
Colorado Southern 4½s	83⅝
Erie General Lien 4s	74¾
General Electric 5s	104½
Hudson Manhattan Adj. 5s	27¼
Lackawanna Steel 5s	98¾
Lake Shore 4s	87⅛
Lorillard 7s	124
New York Air Brake 6s	102⅝
New York Central 4s	86¾
New York Railway Ref. 4s	75
Northern Pacific 4s	91⅞
Pennsylvania Short Line Ref. 4s	91⅝
Pacific Tel. & Tel. 5s	101½
Pennsylvania 4½s	104⅝
Railroad Air Line Adj. 5s	69¼
Southern Pacific Conv. 5s	104⅝
Southern Pacific Ref. 4s	89⅞
Southern Railway 5s	101
Third Avenue Ref. 4s	81¾
Third Avenue Adj. 5s	78⅝
Union Pacific Ref. 4s	90
United States Steel 5s	106⅜
United R. R. of S. F. 4s	34½
Utah Con. Copper 6s	104⅝
Virginia Railway 5s	103⅝
Kansas City Southern Ref. 5s	90
American Smelting 6s	107⅝
Chile-Penoch 8s	95⅝
Chile 7s	124⅝
Marine 4½s	100⅝
American Foreign Securities	98

UNLISTED STOCK PRICES.

[Furnished by Jno. O. Knight & Co., 434 H. W. Hellman Bldg.]

	Bid.	Asked.
American Oilfields	$ 18.00	$ 19.00
Anaheim Sugar	100.00	
Arizona Hercules Copper	1.25	1.75
Apalia	.07	.08
Bank of Italy	137.00	145.00
Boss Mining	.02	.10
California Delta Farms	51.00	55.00
California State Life	13.00	16.00
Citizens' Corporation	70.00	77.50
Claremont Oil	1.50	
Continental National Bank	102.50	112.50
Continental Securities	63.50	70.00
Crate Shipbuilding	65.00	72.50
General Petroleum Corp.	47.00	52.00
Globe Grain & Milling	120.00	125.00
Gold Reef M. & M.	.10	.27
Good Enough Anchor	.20	.27
Great Republic Life	5.00	6.00
Green Monster	2.12½	2.37½
Hull Copper	.25	.27
Inglewood Park Cemetery	19.00	21.00
International Mutuality	1.50	
Jerome Verde Copper	1.40	1.60
Jerome Victor Extension	1.63	1.83
Lake View Oil & R.	.25	.35
London-Arizona Copper	.12½	.22½
Long Beach Steamship	90.00	105.00
Los Angeles Cemetery	65.00	75.00
Los Angeles Fire Insur

Business Page: Citrus Fruits, Butter and Eggs—Current Trade—Local Produce Market

COMMERCIAL.

LOCAL PRODUCE MARKET.

Eastern dried fruit buyers continue to hold off, and there is practically no business being done in futures. With no present outlook for any export business, the dried friut market is stagnant. Export conditions are gradually getting worse, rather than better. Confiscation of cargoes, even those that are consigned to neutral countries, has been proceeding at a merry pace, and dealers have become so frightened that they are not seeking any foreign business whatsoever. As far as prices are concerned, there have been no appreciable changes, although both apples and apricots are easier, and can be bought in round lots at concessions.

Some southern oyster packers have issued prices for new oysters to be delivered in the late fall, and these values show a considerable advance as compared with those of a year ago. Based on this higher cost, some of the local jobbers have advanced their spot prices around 5 cents a dozen, and it is likely that others will move up at an early date.

Both white and sweet potatoes suffered a reduction in prices yesterday, the former variety dropping to $2.26 and $2.35 a hundred, and the latter selling readily at 3 cents a pound. Receipts of sweet spuds are increasing steadily, and further reductions are anticipated for the near future. Bellflear apples are also cheaper, and black grapes are down to 70 cents a lug for the best grade of shipping stock. Other varieties of grapes are extremely easy, and there seems to be a larger supply in the city than the demand can take care of. Nectarines are proving rather a disappointment to the dealers, as the public has not taken very kindly to the fruit all summer. Quinces are still dragging, and prices have dropped to 60 and 65 cents a lug.

There was no trading on the Produce Exchange yesterday morning, and the session was dull indeed. In San Francisco butter was up half a cent, and eggs were down a like amount, with cheese unaltered. The receipts were rather large, and consisted of 297 cases of eggs, 87,000 pounds of butter, 44,000 pounds of cheese, 1925 sacks of potatoes, 51 sacks of onions, 486 sacks of sweet potatoes, 7033 boxes of apples, 2753 boxes of pears, 1400 boxes of peaches, 917 boxes of green fruit, 3800 boxes of plums and 400 crates of grapes.

HOME BUTTER AND EGG QUOTATIONS.

EGGS—Fresh ranch, case count, 32; candled, 34@38; northern fresh extra, f.o.b. San Francisco, 33.

BUTTER—Creamery extras, 29 per pound; firsts, 26. The selling price to the trade is 4 cents higher than above quotations.

PRICES CURRENT.

CHEESE—California fresh, 16@17; eastern daisies, 19½@20; eastern twins, 19½; Wisconsin longhorns, 20½; eastern cheddars, 20; Oregon triplets, 15; Tillamooks, 19; Oregon longhorns, 19; domestic Swiss block, 26; wheel, 30; Edelweiss limburger, 22@25; Sierra, 1.10; Canada cream, 30; German brick, 25; cream brick, 22; Jack, 20; Martin twins, 20; Martin daisies, 21.

CITRUS FRUIT—Oranges, Valencias, $3.25@4.00; lemons, 4.50; packed, $1.75@2.00; juice, 3.00; grapefruit, extra fancy, 2.50@3.50; fancy, 2.50@3.00; limes, 1.10 basket.

FRESH FRUITS—Apples: Bellefleur, 4-tier, 90@1.00; 4¼-tier, 80@90; 3½-tier, 90@1.00; Gravensteins, 1.10@1.35; Skinner seedlings, 4-tier, 1.30@1.50; 4¼-tier, 1.00@1.15; King David, 1.75; King, 1.25; Jonathan, 1.75@2.00 box; Banana apples, 4-tier, 1.00; 3½-tier, 1.25; crabapples, 65@75 per lug; figs, California, 1.75@2.00 per 4-basket crate; Hawaiian bananas, 4@4½ lb.; cantaloupes standard crates, Paul Rose, $1.10@1.35; tip-tops, 1.00@1.10; pineapples, large crates, 1.25@1.50; pony crates, 1.00@1.15; casabas, 1½ lb.; grapes, Malagas, 50@1.00 lug; Thompson seedless, 3@4 lb.; 1.00@1.15 lug; Concords, 1.15@1.25 crate; Tokays, 1.50@1.65 lug; blacks, 60@70 lug; Muscats, 1.35 lug; Muscats, 3 lb., 90 lug; nectarines, 1.25@1.50 lug; peaches, 1.00@1.25 lug; Bartlett pears, 2.10@2.25 box; 1.30@1.35 lug; 4½ per lb.; plums, Damson, 1.15 lug; French prunes, 1.25@1.35 lug; Italian prunes, 1.65@1.70 lug; quinces, 60@80 lug; watermelons, 1@1½ lb.

BERRIES—Strawberries, 6@9 basket; blackberries, 4@5 basket. Above quotations are for local trade only; shipping stock prices are higher.

GREEN VEGETABLES — These quotations are for first-class shipping stock: Alligator pears, 6.00@8.00 doz.; artichokes, 75@1.00 doz.; beans, Kentucky Wonder, 3½@6½; wax, 4@5; lima, 6@7; cabbage, 90@1.00 sack; celery, 1½ lb.; red cabbage, 4 lb.; carrots, 30 doz.; 1.00 sack; northern cauliflower, 1.25@1.35 doz.; celery, 40@75 per doz.; green corn, 45@55 lug; 1.45@ 1.60 sack; cucumbers, 35@45 lug; green chile, 2@3; eggplant, 2@3 lb.; okra, 7@9 lb.; onions, 1¾@2 doz.; oyster plant, 40 doz.; leeks, 40@60 doz.; lettuce, common, 25 doz.; ice crate; chicory, 40 doz.; parsley, 30 doz.; paprika, 35@40 doz.; parsnips, 30 doz., 1.25 sack; peas, Telephone, 6½@7½; local, 4@4½; peppers, 8@9 lb.; bell peppers, 6½@8; spinach, 30 doz.; mint, 40; radishes, 17½@20; rhubarb, 70@1.00; romaine, 40 doz.; squash, summer squash, 35@40 lug; summer squash, 35@45 lug; Hubbard squash, 2 lb.; crooked-neck squash, 35; tomatoes, 40@50 crate, 45@60 lug; turnips, 30; 1.00 sack.

POTATOES—Northern, 2.20@2.35; sweet, Merced, 3.00 cwt.

BEANS—(Per 100 lbs.) Pink, No. 1, 7.25@7.50; Lady Washington, 5.00@ 5.50; small white, 8.00@8.50; limas, No. 1, 5.75@6.25; Garvanzas, 6.00; Manchurian reds, 6.00; Baby Mexican, 8.50@8.75; tepary, 4.50@5.00; black eyes, 4.00@4.25; lentils, 15.00.

ONIONS AND CHILES—Strings, 12; ground chile, 8; Jap chile, 40 lb.; loose, 11; chile tepins, 80 lb.; corn husks, 9 lb.; boiling onions, 1.25 lug; Silverskin onions, 70@75 lug; white onions, 2.00@2.10; brown onions, 1.50 @1.65 cwt.; garlic, 6@8.

HONEY—Comb, white, 12; water white, 14½@15; light amber, 12½@ 14; strained, amber, 8@8½; white, 8½@9; water white, 7@7½; beeswax, 25@30 lb.

DRIED FRUITS—(25-lb. boxes, faced, 50c, ½c less.) Apples, evaporated, 50s, choice, 7; extra choice, 7½; extra choice, 25s, 8; apricots, choice, 13½; extra choice, 14; fancy, 15; currants, bulk, barrels, 16½; pears, 12½; peaches, choice, 5½; extra choice, 6½; fancy, 7¼; prunes, 20-30s, 14; 30-40s, 11; 40-50s, 9¼; 50-60s, 8½; 60-70s, 7½; 70-80s, 6½@7; 80-90s, 5½; 90-100s, 6; citron, 17½ lb.; lemon peel, 16½; orange peel, 16½.

RICE—PER 100 lbs.: Extra fancy, head, Carolina, 6.50@6.75; Patna, 6.50; fancy head, 6.25; Blue Rose, 5.25; Red Rose, 5.00; Japanese, 4.00@4.25; California, 4.25@4.75; Siam, 5.50; China, No. 1, 5.75; No. 2, 4.50; brewers', 2.75 @3.50; broken, 2.75@4.25; rice bran, 30.00 a ton; rice middlings, 35.00 ton.

RAISINS, FIGS AND DATES—Raisins, seeded, 26 16-oz., choice, 6¼@7; fancy, 6@6½; 45 12-oz., choice, 6½; fancy, 12-oz., 6¾; Not-a-Seed, 48 12-oz., 8½; 3-crown, loose, 50-lb. box, 7½; 4-crown, loose, 50-lb. box, 7½; Sultana, unbleached, 9; L.L., 3-crown, 1.50; 4-crown, 1.90; 5-crown, 2.40; 6-crown, 2.90; Thompson seedless, 50s, 9@11; bleached Thompson, 50-lb. boxes, 13½. Figs, 6-oz. pkgs., 1.85. Dates, Fard, 12s, 13½; Dromedary, 4.25 case.

NUTS—New almonds, fancy, IXL, 16@16½; No Plus Ultra, 15½@16; cocoanuts, per dozen, 1.25; filberts, 16 lb.; pecans, large, 18; peanuts, eastern, 6½; Japan, 6½; Brazils, 17½@ 18; walnuts, Association, No. 1, 15½ @16; Jumbo, 19; budded, 20; imported chestnuts, 9@10; eastern popcorn, 5@5½ lb.; pine, 20 lb.

Provision List.

LIVE STOCK—(Furnished by Pacific Coast Beef and Provision Company:) Following are prices, f.o.b. shipping point: No. 1 fed steers, 900 to 1200 lbs., 7½@7 9-10; seconds, 7@ 7 4-10; thin, 4@4½; No. 1 fed cows and heifers, 6@6¾; No. 1 grass cows and heifers, 5½; thin, 4½@5; good bulls and stags, 5; common bulls, 4½@4¾; calves, 8@8½; light calves, 9; western, shorn, per head, 6.50@ 7.00; ewes, 6.50@6.75; suckling lambs, 6.00@6.25. Following quotations based on delivered prices, weighed off cars f.o.b. Los Angeles: Hogs, choice grain fed, 150 to 200 lbs., 7¾@8; 250 to 300 lbs., 7¼@7½; 300 lbs. and over, 5¼@6.

POULTRY—Prices to producers: Broilers, 18; fryers, 18; roosters, 16; old cocks, 9; hens, 14@19; turkeys, 22@24; ducklings, 14; geese, 14. Selling price to the trade 3 cents higher than above quotations.

MUTTON—Yearlings, 17; wethers, 15; ewes, 13½; No. 2 yearlings, 16; No. 2 mutton, wethers, 14; No. 2 mutton, ewes, 12½; tongues, per lb., 10; plux, each, 10; heads, skinned, each, 7½; brains, each, 5; hearts, per lb., 7; livers, per lb., 7.

EWE AND WETHER CUTS—Trimmed ewes, 15½; wethers, 17; hindquarters, 14; forequarters, 11; ewe racks, 16½; ewe loins, 15; ewe legs, 13; ewe shoulder and breast, 11.

LAMBS—Plain milk, 40 lbs. and under, 23; legs, 20; hinds, 22; fores, 15; tongues, 10.

BEEF—(Furnished by Cudahy Packing Company:) No. 1 steers, 12; medium steers, 11½; No. 1 cows, 11¼; No. 2 cows, 10½; No. 3 cows, 9; steer hindquarters, No. 1, 15; cows, hindquarters, 13½; forequarters, 9; do., kosher, 9½; short loints, 22; pin bone loins, 22; loins, No. 1, 20; medium loins, 19; cow loins, 19; No. 2, 18; ribs, No. 1, 8-rib cut, 16; No. 2, 8-rib cut, 15; cow ribs, 15; medium, 14; loin butts, 16@17; short chux, 9; do., kosher, 9½; full chux, 8½; do., kosher, 8½; tringings, 8½; do., kosher, 7½; plates, 7; do., kosher, 7½; briskets, 8½; do., 18; cow rounds and rumps, 13; do., kosher, 12½; steer rounds and rumps, hump off, 13½; butt off, 12½; chux, 11; clod out, 10½; flanks, 13; heifer rounds, 10½; tenderloins, fresh, 30; shoulder clods, 14; boned, 5½; seconds, 4½@4¾; good bulls and stags, 10; do., fair, 9; shanks and clods, 9; shanks, 5; flank steak, 15; flank meat, 9; beef trimmings, 9½; fillets, 30; beef suet, 8; clod fat, 8; cheek meat, 7; sweetbreads, fresh, 50; calf sweetbreads, 50; cleaned tripe, 3; honeycomb tripe, 7; fresh tongues, 14; pickled tongues, 16; cooked tripe, 4; hearts, 7; livers, fresh, 10; ox tails, fresh, each, 7; brains, each, 8; kidneys, each, 8; feet, 20; heads, 25; head, (barbecue,) each, 3.50; marrow guts, 5.

VEAL—120 lbs. and under, 17; 121 to 150 lbs., 16½; 150 lbs. and up, 16; sides, 60 lbs. and under, 17; 61 to 90 lbs., 16½; 91 lbs. and up, 16; hinds, 45 lbs. and under, 19; do., 46 lbs. and up, 18; forequarters, 45 lbs. and under, 13; do., 46 lbs. and up, 12; calves' tongues, per lb., 15; sweetbreads, 65; calf hearts, 8; calf livers, 30; calf heads, veal, calves' heads, skinned, 5; calf feet, each, 15; calf feet, skinned, 5; calf brains, set, 8; plucks, 10.

PORK—Dressed hogs, head on, 12½; do., heads off, 13½; trimmed hogs, 15½; loins, fresh, 25; do., kosher, 25; fresh, 16; shoulders, fresh, 12½; picnics, fresh, 12; briskets, 11½; butts, 14; bellies, 17; leaf lard, 12; trimmings, 10; tenderloins, fresh, 27½; spareribs, 9; heads, per lb., 7; backfat, 10; tails, 7; neckbones, 4; pigs' feet, 4½; hearts, per lb., 7; livers, per lb., 5; kidneys, per lb., 6; tongues, per lb., 10; snouts, per lb., 5; ears, per lb., 6; chitterlings, 5; brains, each, 2; jowls, 8½; hocks, 11; rinds, 7; stomachs, 9; heads, jowls off, 5; jowls on, 7; leaf lard, 10½.

HAMS—(Following quotations are based on grades furnished by leading packers:) Extra fancy, 25; fancy, 22; medium, 18½@20½; skinned, 25; extra fancy, 24; fancy, 23; boiled, fancy, 32; medium, boiled, 30; boneless, 28; picnics, boiled, 16½; smoked 13.

BACON—Following quotations are based on grades furnished by leading packers:) Extra fancy, 4-6, 30; fancy, 6-8, 29; 8-10, 27; 10-12, 22½; 12-14, 19½@21; narrow, 21; strips, 12½; backs, 17; briskets, 13; smoked, 10; smoked, 6-10, 28; 10-12, 22; picnics, 12½; boned picnics, 15.

PICKLED MEATS—Pigs' feet, kits, 1.25; do., ¼ bbls, 2.50; do., ½ bbls, 5.25; do., bbls., 12.50; H.C. tripe, kits, 1.15; do., ¼ bbls, 2.60; do., ½ bbls, 5.00; do., bbls., 12.00; lamb tongues, kits, 4.00; S.P. plate beef, ½ bbls, 10.00; bbls., 19.00.

LARD—(Following quotations are based on grades furnished by leading packers:) Extra fancy, 14½; fancy, 12½; medium, 12; suetene, in tierces, 11; shortening, 11½; lard compound, 8½.

SAUSAGE—Fresh pork links, 13½; fresh pork, bulk, 13½; Meadow Grove pork, 1-lb. cartons, 18; clubhouse, 13½; Spanish style pork, 13½; blood, 10; liver, 10; headcheese, in casings, 10; sour headcheese, in 4-lb. blocks, 11½; Frankfurt sausage, 12½@20; bologna, garlic, 11; bologna, in paraffin sacks, 10½; Coney Island Frankfurt style, 11½@12; mettwurst, 14@15; minced sausage, in bladders, 14; do., in bungs, 14; luncheon loaf, with tongue, 19½; Berlin style, 15½@16.

SUMMER SAUSAGE—*Margherita Minalo salami, 30; salami, Italian style, 29; *Italian cervelat, 28; farmer style, 27; Holsteiner, 20; Prosciutte hams, 27; Goteborg, 22.

*Above in case lots, 1 cent less.

SALT AND SMOKED MEATS—D.S. bellies, 16½; D.S. clear backs, 14½; D.S. fat backs, 14½; smoked butts, 16; boneless butts, 19; hocks, 17; beef tongues, 32; do., boiled, 34; outsides, 22; smoked briskets, 15; smoked plates, 11; smoked jowls, 12; carne seca, 35.

FRESH FISH—Wholesale price per pound: Barracuda, 9; halibut, 9@10; rock cod, 6@7; rock bass, 6@7; sand dabs, 8@10; salmon, 15@18; mackerel, 5@8; smelt, 8@10; tuna, 6; carp, 6; cockels, 7; bonita, 6; blue perch, 7; sole, 8; mussels, 5; smoked albicore, 12½; smoked salmon, 18; clams, 8@10; bulk oysters, 1.50 a hundred; quart oysters, 6.50 doz.; California oysters, 50 a hundred; lobsters, 24@27; scallops, 5.00 a gallon; shad roe, 30; whitebait, 15@20; salmon trout, 25@27; yellowtail, 6@ 7; picked shrimp, 50; striped bass, 20@22.

SUGAR—(Per 100 pounds.) Prices quoted below are for the city of Los Angeles and are based on sacks; barrels, add 10 cents; ½ barrels, 25 cents; boxes, 50 cents; bales, 25s, 10 cents; 10s, 15 cents; 5s, 20 cents; 2s, 30 cents. All prices are net cash, less 25 cents a hundredweight if invoices dated from the first to the fifteenth of the month, inclusive, are paid not later than the twenty-fifth of the same month, or if dated from the sixteenth of the last day of the month, are paid not later than the tenth of the following month: Beet, granulated, 7.35; standard cane, 7.55; standard berry, 7.55; cubes, sacks, 8.40; half cubes, 8.40; in ½ bbls., boxes, 8.80; ½-lb. cartons, 9.50; bbls., 9.25; Cons. A, 7.55; extra C, 7.20; Golden C, 7.10; D, 7.00; Dominoes, 5s, 2.00; Dominoes, 2s, 12.90; bar, 35-lb. tins, 10.03; bar, ½ bbls., 8.35; bar, barrels, 8.15.

SALT—Blue Cross, cartons, 48 2s, 1.40; 20 5s, 1.15; Angelus bales, all sizes, 1.45; Blue Cross table salt, 1.50-lb. bales, 75 2s, 50 3s, 30 5s, 15 10s, 6 25s, bale, 1.50; Blue Cross Dairy, 50s, 13.50 ton; Angelus Dairy, 50s, 12.25 ton; Snowflake brand, dairy, 25s, 14.00 ton; 100s, 13.00; table, 50s, 16.00; 100s, 15.00; ½ ground, 50s, 14.00; 100s, 13.00; flour, 100s, 13.00; ¼ ground and ice cream, 5s, 6.75@9.50 ton; do., 100s, 5.10@8.00 ton; hides, 167s, 8.75 ton; fish, 125s, 9.00; hay, 167s, 6.50; Kansas salt, Morton free running, 24 2s, 1.80; cooking, 24 3s, 1.80; R.S.V.P., 20 5s, 2.00; 36 2s, 2.50; Seal, 36 2s, 1.30; 25 4s, 1.60; Seal Saxolin, Sanitary Packet, 1.80 1½s, 3.60; 50 3s, 2.65; 20 5s, 2.85; 75 2s, 2.75; 40 4s, 2.85; 16 10s, 2.75; Riverside or Perfection, 86 1¼s, 2.50 bale; 100 1¼s, 2.50; 75 2s, 2.45; 38 4s, 2.40 bale; 15 10s, 2.35 bale; 6 25s, 2.35; ice cream, Snowflake, 15 10s, 1.50 bale; Ashland Dairy, 50s, 28.00

SHIPPING.

HARBOR OF LOS ANGELES.

ARRIVED—TUESDAY, AUG. 21.

Steamer Yale, Capt. Bartlett, from San Francisco.
Steamer Governor, Capt. Thomas, from Puget Sound, via San Francisco.
Steamer A. M. Simpson, Capt. Paulsen, from Coos Bay.
Steamer Tiverton, Capt. Johnson, from Portland.

SAILED—TUESDAY, AUG. 22.

Steamer Harvard, Capt. White, for San Francisco.
Steamer Williamette, Capt. Cullen, for Portland, via San Francisco.
Steamer Multnomah, Capt. Green, for Portland, via San Francisco.
Steamer San Jacinto, Capt. Carlson, for Hueneme.
U.S.S. Oregon, Capt. Williams, for San Francisco.
Steamer Santa Barbara, Capt. Rasmussen, for Portland, via San Francisco.
Steamer Mayfair, Capt. Johansen, for Coos Bay.
Steamer Annie Larsen, Capt. Berson, for Gray's Harbor.
Steamer Raymond, Capt. Stousland, for Willapa.

PASSENGER SCHEDULE.

All steamers call at San Francisco to and from ports further north.

TO ARRIVE.

Date.	From—Steamer.	Steamship line.
Aug. 23	San Diego, Governor	Pacific Coast
Aug. 24	San Francisco, Harvard	Pacific Navigation
Aug. 24	San Diego, Harvard	Pacific Navigation
Aug. 24	Portland, Rose City	S. P. & Portland
Aug. 25	San Francisco, Yale	Pacific Navigation
Aug. 26	Puget Sound, Congress	Pacific Coast
Aug. 27	San Francisco, Harvard	Pacific Navigation
Aug. 27	San Diego, Yale	Pacific Navigation
Aug. 28	San Diego, Congress	Pacific Coast
Aug. 29	San Francisco, Yale	Pacific Navigation
Aug. 29	Puget Sound, President	Pacific Coast

TO DEPART.

Date.	For—Steamer	Steamship line.
Aug. 23	San Diego, Governor	Pacific Coast
Aug. 24	San Francisco, Yale	Pacific Navigation
Aug. 24	Puget Sound, Governor	Pacific Coast
Aug. 24	San Diego, Harvard	Pacific Navigation
Aug. 24	San Francisco, Harvard	Pacific Navigation
Aug. 25	San Diego, Yale	Pacific Navigation
Aug. 25	Portland, Rose City	S. P. & Portland
Aug. 26	San Diego, Congress	Pacific Coast
Aug. 27	San Francisco, Yale	Pacific Navigation
Aug. 28	Puget Sound, Congress	Pacific Coast
Aug. 29	San Francisco, Harvard	Pacific Navigation

LOCAL CARRIERS.

Steamer for Catalina Island leaves San Pedro at 10 a.m., returning at 5:45 p.m.
Launches for Long Beach leave foot of Fifth street, San Pedro, hourly from 10 a.m. to 6 p.m. daily, and until 7 p.m. Sundays. East San Pedro ferry every ten minutes from foot of Fifth street, San Pedro. Terminal Island ferry from foot of Canal street, Wilmington, and foot of Fifth street, San Pedro, every half hour.

IN PORT.

Steamer Fort Bragg, S. P. L. Co.
Steamer Yale, P. C. Co.
Steamer Governor, P. C. S. S. Co.
Steamer A. M. Simpson, S. P. slip.
Steamer Tiverton, L. W. R. L. Co.

COASTWISE CARGO CARRIERS.

Steamer Mukilteo, Puget Sound, sailed Aug 19.
Steamer Washington, Borax, loading.
Steamer Klamath, Portland, sailed Aug. 20.
Steamer Santa Monica, Willapa, sailed Aug. 17.
Steamer Bogulam, Willapa, sailed Aug. 18.
Steamer Helene, Gray's Harbor, sailed Aug. 19.
Steamer Nome City, Puget Sound, loading.
Steamer Daisy Gadsby, Portland, loading.
Steamer Avalon, Gray's Harbor, loading.
Steamer Carlos, Gray's Harbor, loading.
Steamer San Gabriel, Umpqua, loading.
Steamer Doris, Gray's Harbor, loading.
Steamer Yosemite, Gray's Harbor, loading.
Steamer Wapama, Portland, loading.
Steamer James A. Higgins, Fort Bragg, sailed Aug. 19.
Steamer Shasta, Portland, loading.
Steamer Vanguard, Eureka, loading.
Steamer Edgar H. Vance, Astoria, loading.
Steamer Necanicum, Eureka, loading.

TO AND FROM FOREIGN PORTS.

British steamer Crown of Toledo, London, sailed July 26.
Japanese steamer Kiyo Maru, Hongkong, sailed July 27.
Steamer Centralia, Coronado, loading.
Steamer San Pedro, Salina Cruz, loading.
British steamer Dunsley, Ensenada, loading.
British steamer Cordelia, Balboa, sailed Aug. 14.

TIDE TABLE.

Wed'day	Aug. 23	12.53	7.36	12.02	6.06
		0.4	5.0	1.3	5.9
Thursday,	" 24	1.27	7.35	12.45	6.49
		0.1	4.9	2.0	5.8
Friday,	" 25	1.53	8.15	1.20	7.27
		0.1	4.8	2.9	5.6
Saturday,	" 26	2.21	8.37	1.53	8.03
		0.2	4.6	3.9	5.4
Sunday,	" 27	2.45	8.59	2.25	8.34
		0.2	4.5	4.9	5.1
Monday,	" 28	3.08	9.23	2.54	9.06
		0.3	5.0	5.9	4.9

NOTE—In the above tabulation of tides the daily tides are given in the order of their occurrence commencing with the early morning tide in the left-hand tide column, and the succeeding tides in their order; but in some days but three tides occur, the fourth tide occurring on the following morning.

Northern Shipping.

SAN FRANCISCO, Aug. 22—Arrived: Steamers Queen, San Diego; Daisy Matthews, Redondo. Sailed: Steamers Klamath, Kiyo Maru (Japanese,) Los Angeles.

The Times completely overwhelms and submerges every other newspaper in Los Angeles in the volume of classified and display advertising printed every month in the year. This is due to the undeniable fact that The Times gets its advertising patrons quicker and better results than any other local medium.

Brewster Beaten.

(Continued from First Page.)

headed little man was introduced. He was Johnny Coulon, once the batamweight champion. He is to fight Friday night at Venice.

SEMI-WINDUPS.

In the semi-windup Lloyd Davies was given the decision over Billy Burns of San Francisco. The decision was unpopular. The crowd called for a draw. Davies forced the fighting, but Burns hit clean.

There was only one knockout. Al McManus knocked out Billy Burke in the first round. Gloria's Romance simply couldn't keep out of the way of McManus's right. Once he got in the way of McManus's left. He lay very quiet and still on the canvas after that.

Tommy Richards won a decision over Fred McManus, to the delight of the crowd. Richards is an American, McManus a Mexican. The crowd was partisan.

Jimmy Doyle defeated probably the most awkward boxer in the world, Young Scotty.

DAILY EASTERN CITRUS MARKET QUOTATIONS.

[BY DIRECT WIRE—EXCLUSIVE DISPATCH.]

NEW YORK BUREAU OF THE TIMES, Aug. 22.—Twelve cars Valencias, one mixed car and five cars lemons sold. Valencias easier on 250s and smaller, higher on 200s and larger. Lemons slightly higher. Weather fair.

VALENCIAS.

	Ave.
Swastika, L.T.W. Brown	$4.25
Sunset, L.V.W. Brown	5.40
Premium, Beechley Ft. Co.	4.65
Superior, Beechley Ft. Co.	4.40
Orchard, Nat. O. Co.	4.50
Standard, Nat. O. Co.	3.90
Old Mission, Sj., Chapman	5.45
Old Mission, G., Chapman	4.75
Golden Eagle, Sj., Chapman	4.35
Lady Rowena, Chapman	3.70
Sunset, Amer. Ft. Dis.	4.05
Sapho, Amer. Ft. Dis.	4.00
Echo, S.T. Ex.	4.40
Orchard, S.T. Ex.	4.00
Dos Palmas, S.T. Ex.	4.40
El Toreador, S.T. Ex.	3.95
Belloy, Corbin, O.E. Ex.	4.10
Red X, O.K.R. Ex.	4.00
Preferred, Covina Ex.	5.00
Gem, S.T. Ex.	3.75
Gladiola, Covina Ex.	4.75
Rosemore Grove, S.T. Ex.	4.70
Red Shield, A.C.G. Ex.	4.30
Cal. Orange, S.T. Ex.	4.35
Black Crusader, A.C.G. Ex.	4.20
Red Shield, A.C.G. Ex.	4.30
Carmencita, S.T. Ex.	4.35
Colombo, S.T. Ex.	4.10
Alhambra, S.T. Ex.	3.45

GRAPEFRUIT.

Orchard	$2.45
Standard	2.30
Old Mission	1.95

GRAPEFRUIT—HALVES.

Mahala	$2.80
Swastika	1.85
Orchard	1.75
Golden Cross (Redlands)	1.80
Red X	1.40

LEMONS.

Limonaire Co., Selected	$6.70
Lemo	6.30
Fet	6.85
Trill	6.40
Canyon	6.15
Yerba	6.60
Linda	6.15

WHEAT FLOUR—Quoted by bbls.: Capitol Milling Co.: Capitol, 7.80; Aurora, 7.20; Trophy, 6.50; No. 1 Hard bakers', 8.10; bakers' extra blend and California wheat blend, 7.60;; Our Giant, 7.50; Eclipse, 4.90. Los Angeles Milling Co.: Superlex, 7.80 per bbl.; Purity, 7.30; Morning Glory, 6.50; Forex bakers' extra, 7.60; bakers' pastry, 6.90.

GRAIN AND FEED—Per 100 lbs.: Alfalfa meal, 1.30; alfalfa molasses, 1.50; barley, rolled, 1.90; ground barley meal, 2.20; reclleaned barley, 1.95; corn, whole yellow, 2.40; whole white corn, 2.50; corn, cracked, 2.45; Egyptian corn, 2.15; red feed oats, 2.10; white feed oats, 2.10; bran, 1.75; shorts, 2.05; No. 1 wheat, 100-lb. sacks, 2.60; 133-lb. sack, 2.55; cracked wheat, 2.70; Milo maize, 1.95; oilcake meals, 2.40; rye seed, 1.90; rolled oats, 2.15; scratch food, 1.50; egg food, 2.10; cottonseed meal, 1.85; feed meal, 2.50; chicken feed, 2.80; oats, chop, 1.50; charcoal.

	5-lb. lots.	25-lb.	50-lb.
Cornmeal, white	3.00	2.70	2.60 2.50
Cornmeal, yellow	3.00	2.70	2.60 2.50
Graham flour	4.05	3.85	3.75 3.65
Rye flour or meal	4.20	4.00	3.90 3.80
Oatmeal, ground	5.15	4.95	4.85 4.75
Oatmeal, steel cut	5.15	4.95	4.85 4.75
Hominy, ige.-small	3.95	3.75	3.65 3.55
Cracked wheat	4.30	4.10	4.00 3.90
Pearl barley	5.40	5.20	5.10 5.00
Split peas, yellow	7.70	7.50	7.40 7.30
Split peas, green	7.75	7.50	7.40 7.30
Farina	4.40	4.20	4.10 4.00
Nutrina Germ	4.60	4.40	4.30 4.20
Buckwheat	4.85	4.65	4.55 4.45
Entire wheat flour	4.15	3.95	3.85 3.75
Health bran, 10 4-lb. pkgs in bale			1.90

HAY—Alfalfa, 14.00@18.00 ton; barley hay, 14.50@16.00; tame oat hay, 19.00@22.00; wheat hay, 16.50@17.50; stock hay, 10.00@12.00. The above are jobbing prices per ton. Producers receive 1.00 to 2.00 less.

Oil List.

Pearl oil or Union water white, iron bbls. and wagon	$ .09
Pearl oil, in cases	.16½
Standard G.M. gasoline, drums	.46
Standard G.M. gasoline, cases	.54
Union and Ventura gas machine gasoline, drums	.46
Union and Ventura gas machine gasoline, cases, 2 5s	.54
Eocene oil, in cases, 2 5s	.19½
Headlight, in cases, 2 5s	.17½
Union Headlight, in cases, 2 5s	.19½
V. M. & P. naphtha, drums	.18
V. M. & P. naphtha, cases, 2 5s	.23½
Union benzine, bulk	.18
Union benzine, cases	.25½
Red Crown, Union and Ventura gasoline, iron bbls. and tank wagons	.19
Red Crown, Union and Ventura gasoline, cases, 2 5s	.26½
Distillate, iron bbls. and tank wagons	.09½
Distillate, cases, 2 5s	.17
Ventura distillate	.11
Linseed oil, raw, in bbls	.86
Linseed oil, raw, in cases	.91
Linseed oil, boiled, in bbls	.88
Linseed oil, boiled, in cases	.93
Turpentine, iron bbls	.57
Turpentine, in cases, 2 5s	.64

Citrus Fruit Shipments.

SOUTHERN CALIFORNIA.

	Oranges.	Lemons.	Total.
August 21	3	1	4
Correction—The American Fruit Distributors sold Mars brand of lemons in Cleveland on Monday, averaging $7.75. This sale was omitted from Monday's report.			

Prophet	5.00
Virtue	6.30
All lemons ventilated.	

Boston Market.

[BY DIRECT WIRE—EXCLUSIVE DISPATCH.]

BOSTON, Aug. 22.—Eight cars sold. Market unchanged on oranges, doing better on lemons.

VALENCIAS.

	Ave.
Mars, Amer. Ft. Dis.	$4.40
Jupiter, Amer. Ft. Dis.	4.10
Alhambra, S.T. Ex.	4.55
House of Ramona, S.T. Ex.	4.10
Piru, S.T. Ex.	3.45
Tyrsus, S.T. Ex.	3.25
Monopolo, A.C.G. Ex.	3.75
Blue W, S.T. Ex.	3.85
Caledonia, S.T. Ex.	3.90
Albion, S.T. Ex.	3.95

LEMONS.

Monroe, Q.C. Ex.	$6.90
Camel	6.30
Caledonia, S.T. Ex.	4.90
Las Puentes, C.S. Co.	6.40
Montecito	6.05

Philadelphia Market.

[BY DIRECT WIRE—EXCLUSIVE DISPATCH.]

PHILADELPHIA, Aug. 22.—Five cars sold. Market higher on best grades of Valencias, unchanged on lemons.

VALENCIAS.

	Ave.
Colonial, S.A. Ex.	$4.35
Hawk, S.A. Ex.	4.25
Duquesne, A.C.G. Ex.	4.95
Forest Pilot, A.C.G. Ex.	4.80
Old Mill, A.C.G. Ex.	4.25
Trail, A.C.G. Ex.	4.25
Canyon, A.C.G. Ex.	3.85

LEMONS.

Mission Bells, San Diego	$4.90
Princess, Q.C. Ex.	5.30
Lily	4.30

Citrus Fruit Shipments.

SOUTHERN CALIFORNIA.

	Oranges.	Lemons.	Total.
August 21	3	1	4

Correction—The American Fruit Distributors sold Mars brand of lemons in Cleveland on Monday, averaging $7.75. This sale was omitted from Monday's report.

TIDE TABLE.

Wed'day	Aug. 23	12.53	7.36	12.02	6.06
		0.4	5.0	1.3	5.9
Thursday,	" 24	1.27	7.35	12.45	6.49
		0.1	4.9	2.0	5.8
Friday,	" 25	1.53	8.15	1.20	7.27
		0.1	4.8	2.9	5.6

ce Market.

Go East Through the Canadian Pacific Rockies

Minarets and mountain peaks at luxurious Banff—in the very heart of this mountain fairyland.

At Banff are all the fine touches of social life, good tables, good service, every possible comfort at moderate cost. From the stone pillared verandah or from the wide windows of the hotel, lies spread the great panorama of Alps and river.

Reached only by the world's greatest transportation system—the Canadian Pacific Railway—which maintains hotels at

Banff—Lake Louise—Field Glacier—Balfour

Everything Canadian Pacific Standard—None Better.

For further information call 'phone or write for Tour No. H-16. A. A. POLHAMUS, G. A. P. D. Canadian Pacific Railway Co. 605 South Spring Street, Los Angeles, Cal.

"Listen to the Agent."

Pacific Mutual Life

"Your Own Home Company"

Sixth and Olive Sts., L. A.

nd Ireland

rest Payable March 1 and

Without Deduction for Any

ember 1, 1917, and on any date

yment executed by the govern
ated on the basis of prevailing

ds and, or other obligations of
ecurities of the Canadian Pacific
e maker or guarantor, viz., of

e trust company at the time of
at of the then undelivered se-
time to time in the same ratio
he because of change in market
o end that the aggregate value
not secured by deposited cash,
which event the proceeds of
le at prices not exceeding the
erve the right also to make sub-
ticated three several groups of
n & Co.
talls by counsel.

SLIGHTLY OVER 5½%

ust 23, 1916, and will be

NY EVENT, TO AWARD

ORGAN & CO., IN NEW
IN THE NOTICES OF

y Bank.
City.
avings Bank.
Company.
City.
Trust Company.
City.
any of Illinois.
Company.

Protected.

T CHARGES UTTER OUT.

Inspector Denies He de Accusations.

Board Hears Protests Bronson-avenue Job.

Plan Arranged with Property-holders.

...ide that a public works ...ector and employees of the ...ineer's office had been ...e contractors were flattened ...day before the Board of ...Works when a former city ...r, who was accused of hav- ...ed officials were "bought ...off," denied having made ...ts.

...the public hearing of the ...ent the Bronson-avenue pav- ...ment being laid according to ...ications Councilman Wheel- ...r understood that a man, ...ed inspector, had been ...by residents of the street ...ade statements in sub- ...stance that Mr. McAleer, common- ...ly known Owen McAleer, ...ember of the engineer's ...ff, Mr. McClellan, chief in- ...ector, have been purchased, have ...n and paid for by the con- ...actors allow improper work to ...go. I think it would be well to ...have a man to get up here and ...ve proof or evidence what- ...ever such thing has oc- ...curred. I do not think it is the ...thing that a man who was ...fired on account of dishonesty ...should belong in paving matters ...to attack the integrity of other ...men on any justification."

REVIVED INQUIRIES.

...Councilman Handley of the Board ...of Works asked if any of the ...present property holders ...had heard any reports such ...as Owen Wheeler mentioned. ...No present said he had so ...heard.

...Handley then pointedly ...asked Sewer Inspector C. C. ...Wheeler if the man referred to by ...Mr. Wheeler. "What is ...behind in this matter?" he ...asked.

...Wheeler: "In my judgment and I ...think it was not up to the ...mark," replied Mr. Jones. ...He had made the asser- ...tion to him by the Coun- ...cilman. 'All I said was that I am ...sure Mr. McAleer, Wheeler or ...some one,' he added. "I never ac- ...cused any of being dishonest, ...neither accused me of dis- ...honesty.

...Wheeler: Jones said ...rumors and in the presence ...of reporters that "Clausen ...and those fellows ...were in with the contractors," ...and any proof that anything ...was done in a crooked way we ...knew what it is.

...again made denial and ...McAleer said he was ...sure his reputation is as ...good as it ever was. "I had ...a roundabout way that it ...reported that Mr. Clausen ...was standing in with the ...Island Company," he ...said. "The company is supplying ...material used on Bron- ...son." "It was rather a sur- ...prise," continued Commission- ...er, "and I would like to ...report. If any of the ...officials have been told ...anything wrong it is their ...duty to say so. If there ...is any official who is taking ...graft it is your business to report ...him or it."

...Handley said if there is ...anything they must all work ...and get to the bottom of it.

QUALITY OF MATERIALS.

...Engineer of No. 2157 Bron- ...son declared the decomposed ...granite used instead of man- ...ufactured has too much dirt in ...it. He had chopped a piece ...right out and it was like ...powder.

...Jones said they believed ...in not getting honest work ...that good granite was be- ...ing used as substitute for sand.

...City Engineer Clausen, ...Superintendent of Street and sewer work, ...and Chemist Hall made numerous tests ...of the decomposed granite and it ...met the specifications in every ...way. Its tensile strength it is ...said is good; the stuff looks ...good and it compares very fa- ...vorably with standard sand.

...Mr. McClellan, chief inspector ...of construction, said the ...Bronson work is a first-class ...piece of the best in the city. ...Decomposed granite is far superior ...to sand because it has no ...dirt added.

...Councilman Jordan said a fine job ...was done and the work is well ...within specifications. The city ...should find out that the de- ...cision looks curious, but ...should test in other jobs.

CONSERVATION PLANS.

...Conservation of President ...and Councilman Wheeler ...of the Board of Public ...Works, most residents on Bron- ...son at 11:30 o'clock this ...morning. The property owners will ...decide if the paving and ...curbing is divided into two parts, ...which will be tested by the ...one other by a private firm ...and the property owners: The ...test of the private firm will be ...mailed direct to the ...owners and then the two ...will be compared.

...Handley entitled to a thorough ...report and President Hand- ...ley knows is any defect in ...the work to know it be- ...fore goes in. On the face ...of the work is much ...like the specifications re-

DIES OF INJURY.

Ranchman, Thrown when Horse and Auto Collide, Never Rallies.

Donald Holman, the young ranchman of Calabassas, died in the California Hospital yesterday from injuries received in an accident on the Ventura road beyond Calabassas Sunday. He was mounting a horse when the animal became frightened and plunged into the path of a motor stage. The boy was thrown to the highway, receiving a fracture of the skull. He never regained consciousness. Coroner Hartwell will hold an inquest.

Sheriff Cline yesterday ordered an investigation of the circumstances of the tragedy, in view of certain conflicting reports regarding it. The driver of the car is E. W. Johannes, No. 2021 Darwin avenue, this city, a licensed chauffeur who was taking Mrs. F. M. Bates and another woman to their homes in Santa Barbara. Johannes says he stopped and assisted the dying boy, causing him to be taken in another machine and brought to the Receiving Hospital. Charles Domingues of Calabasas, a witness of the accident, told the police surgeons that Johannes stopped only long enough to adjust his machine and its freight and then went on without giving his name.

The funeral of the boy will be held at 2 o'clock tomorrow afternoon at the Russell Schoolhouse, Calabasas, with interment at Russell Cemetery.

Jail Holds Him.

ON STATUTORY CHARGE.

Man Held to Answer to Superior Court Denies Actual Wrongdoing. Says He was Acting Only in Aid of Young Woman Directly Concerned.

Clyde M. Green was bound over to the Superior Court yesterday on a statutory charge against Mrs. Cloie May Smith, the 14-year-old wife of a cannery worker of San Pedro, who was one of the spectators at the preliminary hearing in Justice Hanby's court. The bond was fixed at $5000, and in default of this Green is in the County Jail.

Green testified that he had felt sorry for the girl, whose husband, he alleged, had asked him to place her in a compromising situation in order to lay a foundation for a future divorce action. He declared that he actually loved Mrs. Smith, and induced her to run away from San Pedro to Los Angeles in order to prevent the carrying out of the husband's designs. The actual wrongdoing he denied.

NEWSPAPER MAN'S END.

Succumbs after Eight Years' Struggle Against Ill-health.

Hamilton Gordon Lamb, 43 years old, former business manager of a Los Angeles paper, died at his home, No. 1249 Magnolia avenue, yesterday morning of pleural pneumonia. He had been ill with a complication of diseases for eight years. Recently he took a severe cold, which developed into pneumonia and caused his death.

He leaves his mother, Mrs. Mary E. Lamb, and two brothers, Theodore F. Lamb and Stacy C. Lamb. The funeral will be held this afternoon at 2:30 o'clock, under the auspices of Westgate Masonic Lodge. Burial will be in Hollywood Cemetery.

Largest Garage on Coast

Just opened, 219 East First street. Complete stock equipment. Rates $3 to $5 a month, 15c daily. Open all night. Both phones. First Street Garage.

All Remaining Soft and Stiff Hats of the present season in $3, $3.50 and $4 lines at

$1.85

The $4 lines will be chosen first of course—so come in early and make your selections.

Harris & Frank Advance Clothes
437-441 South Spring St

Known for Better Values

Special $4.85

Reg. $6.00

Pumps Reduced

Recently received, washable kid models in two-tone effects—white and ivory or battleship gray combined with light gray.

Two Smart Styles

Stout's 336 SOUTH BROADWAY

Furs

Discriminating people—those who appreciate and seek the best, always turn to Obrikat's for their furs.

For nowhere else can you find such styles, such excellent workmanship, such furs as you do at the leading furriers. Importing, designing and manufacturing—these make this company eminently best for you to deal with.

F. Obrikat Fur Company

Leading Furriers

Third and Hill

Los Angeles San Diego

Final Clean-Up

All Scattered Houses owned by this Company will be closed out

Mr. Renter: How Much Can You Pay Down? How Much Can You Pay a Month?

Buy This Big House 47th St. Near Vermont Ave.

NEAR LIBRARY AND MANUAL ARTS HIGH SCHOOL.

Situated on 47th st., near public library, we have a big 8-room house. Six rooms first floor, 2 bedrooms upstairs. Solar water heating system. Lot 54x150 ft. The neighborhood is ideal, being close to library, Manual Arts High School, stores, churches, etc. The house having 5 bedrooms, it would be desirable for a big family or a boarding house for pupils of the high school. House has been occupied and, taken as it is, purchaser can have the benefit of the former owner's equity, which reduces the price to $3100. Small payment as a matter of good faith and monthly rental terms for the balance.

Now Only $2300 Rental Terms

NEW BUNGALOW WITH EVERY CONVENIENCE

Fawn-colored one-story chalet, exterior finish in shakes; massive cement porch pillars. Interior woodwork stained golden oak; red brown mottled brick mantels, bookcases in pillars between living-room and dining-room. These two rooms are light and airy, having, in all, eight windows; cluster fixtures. Front bedroom in cream tinting and enamel, opens to central hall, also to living-room, convenient for guests. Rear bedroom, tinted cream and natural wood. Compact enamel kitchen, plaster hood, laundry tray on screen porch. Enamel in this house is exceptionally excellent. Price $2300—terms to suit.

READ DESCRIPTION OF THIS MODERN BUNGALOW

Drab bungalow with large porch, which has plaster sides and pillars brick capped, studded with tile and brick. Woodwork in living and dining-rooms stained light golden brown. The grain of this wood is magnificent. Fireplace and mantel across one whole side of living-room, in inglenook with massive pillars. High mottled brown mantel studded with brick, Dutch tile and art tile. Bookcases and spacious seats. Inglenook is beamed. This is one of the most charming and attractive fireplaces ever built by this company. Quaint lantern cluster fixture in living-room and dome in dining-room; brown art paper and art panels, leaded glass buffet. French doors from dining-room to side cement porch. Two bedrooms, one tinted blue, one green. Breakfast room has old rose figured paper and glass door to side porch. Six rooms. Price only $3400—small payment as a matter of good faith. Rental terms for the balance.

Make Your Rent Money Buy This Home

Clean-Up Price Only $2100

AN EXCEPTIONAL BUY—SEE THIS AND YOU WILL BUY IT.

A cosy complete five-room chalet bungalow—an example of the splendid values we are giving in our clean-up sale of scattered houses. This bungalow of five well-arranged rooms is complete in every detail, having all necessary built-in features throughout, large lot and only one block from paved boulevard in the Southwest, with two splendid 5-cent car lines. Make us a small payment as a matter of good faith; small monthly payments for the balance.

Best Bargains — Easiest Terms Now

Dark-red bungalow with red brick porch pillars. Both railing and chimney trimmed with white plaster. Living and dining-rooms in dull oak finish across front. Cluster lights in living-room and inverted dome in dining-room. Mantel of red pressed brick. Window seat on either side. Beamed ceiling. Dining-room has large and unusually attractive buffet. Two bedrooms in white enamel, one pale green and one in pink. Kitchen in white enamel. Small closet on back porch. Lot 50x135, facing east. Garage 14x20, cement floor and runways. Situated in Southwest near Grand avenue car line. Clean up price only $3000. Monthly rental terms.

Come in or Telephone Our Bungalow Department and Have Representative Show You These Bargains

Los Angeles Investment Co.

"Builders of Good Houses"

Second Floor Investment Building—Broadway at Eighth

CHICHESTER'S PILLS
THE DIAMOND BRAND.
Ladies! Ask your Druggist for Chi-ches-ters Diamond Brand Pills in Red and Gold metallic boxes, sealed with Blue Ribbon. Take no other. Buy of your Druggist. Ask for CHI-CHES-TERS DIAMOND BRAND PILLS, for 25 years known as Best, Safest, Always Reliable
SOLD BY DRUGGISTS EVERYWHERE

INNES SHOE CO.

New Location: 642 Broadway, Opposite Bullock's.

—Home of Ostermoor Mattresses— —McCall Patterns—

Coulter Dry Goods Co.

(Founded in 1878.)

U. S. Postoffice Sub-Station. W. U. Telegraph Branch. American Express Branch.

Newest Drape Veils at 50c

Right at the time when you are reading in every style journal that drape veils are "fashion's latest call," we receive a wonderfully dainty assortment—1¼ yards long, in hairline, hexagon and fancy meshes of a dozen different sorts in chenille, velvet, dotted and plain borders.

Best of all, we can sell them at this popular price, 50c.

(Veilings; Main Floor)

Elegant Evening Gowns at Half Price

Lovely gowns for elaborate occasions—beautiful opera and dinner gowns of lustrous silks, laces, nets, shimmering cloths—all are reduced before inventory to just half their former prices.

Here is an excellent opportunity to provide yourself with high-class apparel at little expense.

(Gowns; Second Floor)

Dainty White Dresses Cut One-Third

Crisp, dainty white net dresses, in all the best styles that this season has brought out, all reduced a third from prices that women considered extremely reasonable at first!

Embroidered nets and lace-trimmed dresses are here, and your choice of any white Georgette dress in our stock; all offered for a third under regular marked price.

The size range is complete; the style range all that could possibly be desired; and the price range includes qualities from inexpensive to the very most elaborate models.

(Garment Section; Second Floor)

Wednesday—Babies' Day

Dainty little luxuries and necessities to add attractiveness to already attractive youngsters, in this group.

Knitted Gowns — in second size only; closing out the 65c grade at just *50c*

Eiderdown Baby Buntings—trimmed in blue or pink, here at *$3.00 and $3.50.*

Babies' Bonnets—in dotted Swiss, embroidered lawn and plain lawn; for Wednesday only, the $2 to $4 bonnets will be on sale at.....*Half*

Pique Coats—hand embroidered on collars and capes, are being closed out at marvelous reductions just now; sizes six months to four years.

(Infant's Wear; Second Floor)

HANDKERCHIEFS

12½c Each, Six for 75c

All-linen initial handkerchiefs; not a broken line, but every initial; and as they are an extra good quality it will pay you to buy a generous supply, for linen is rising in price all the while—12½c each; 6 for 75c.

(Handkerchiefs; Main Floor)

Women May Expect These Lingerie Values on Wednesday

While clearance is the order of the day throughout the Undermuslins, we mention in particular for today women's drawers at interestingly low prices.

35c Drawers, 25c
Plain tucked ruffles; very good quality.

$1 Drawers, 75c
With fine Swiss embroidered ruffles.

75c Drawers, 50c
Tucked and scalloped ruffle; or with Torchon lace.

$1.50 Drawers, $1.00
Of English longcloth; heavy convent embroidery trimming.

$2.25 Drawers, $1.50
Of nainsook; French Valenciennes lace and Swiss embroidery.

$3 Drawers, $2
Of nainsook; very fine Swiss embroidery and insertion.

(Undermuslins; Second Floor)

Etched Glassware at Only 12c

Daintily etched tumblers in a wide variety of sizes and styles—including water wine ice tea and lemonade glasses; with some vases of various styles as well; values here to 30c, special.....*12c*

Hose Supporters, 5c Pair
Limited quantity of these; be prompt if you desire some.

Rice Powder, 14c Pkg.
Elite Poudre de Riz—our own brand of rice powder; regularly 20c, here in white only.

Peroxide, 8c Bottle
A 10c bottle of this household necessity.

Tooth Brushes, 10c
Unusually good values for the money.

Manicure Polish, 10c
A special price for this Mazda manicure polish, which many women know for its merit.

Hand Bags, Special $1.65
These are taken from our own regular stocks of $1.75 to $2.75 bags and placed on special sale for today; shown in all preferred leathers and styles.

$2.50 Alarm Clocks, $2
Here are some 8-day alarm clocks at an unusually low price; the Solus brand.

Dress Shields, 5c Pair
On lot, in regular shapes.

Table Linen Underpriced

Two groups of our finest table damask at considerably under value just now; wise women will lay in a supply.

$1.25 Damask, $1 Yard
Extra heavy pure Irish linen; in pretty small designs.

$1.65 Damask, $1.45 Yard
Extra good quality in ten different patterns, including the new stripe designs.

(Linens; Rear South Aisle)

Three Extra Good Values in First Class Mattresses

Here are three of the best mattresses that are manufactured; and at unbeatably low prices for equally good qualities:

$24 Ostermoor Mattresses, $15
Hotel Special Ostermoor; weighing fifty pounds; covered with satin finished, dust proof ticking, with roll edge; anyone in need of an Ostermoor Mattress can buy no better value than this one at *$15.00.*

$15 Drowsyland Mattress, $12.50
Coulter's own special mattress, with the famous Stockwell "Never-stretch construction" embodied in it; "A" grade ticking; full 45 pounds weight; French edge and round corners; assorted colors; special, *$12.50.*

$12 Coulter's Special Mattress, $8.00
Coulter's special roll edge mattress; full size; 45 pounds weight; covered with fine art ticking; a fine inexpensive mattress for *$8.00.*

$5.00 Pillows, $4.00 Pair
Full size, full weight; best ticking; best filling.

(Bedding; Rear South Aisle)

COULTER'S—215-229 South Broadway **224-228 South Hill Street—COULTER'S**

SEAL BEACH

"THE BEACH WITHOUT AN UNDERTOW"

DARE-DEVIL BOQUEL THE AVIATOR

LAST WEEK | LOOPS THE LOOP A MILE IN THE SKY IN A BLAZE OF FIRE.

TODAY at 4:00 and 8:00 P. M. NO FLIGHT ON FRIDAY AFTERNOON

SUNDAY, AUGUST 27th LAST DAY

Tomorrow Round Trip 25c Los Angeles to Seal Beach

COATS FOR ALL OUT-DOOR WEAR FOR MEN & WOMEN.

GOODYEAR CO.,

New Location 454 South Broadway

LIGHTING FIXTURES

National Fixture Co.

DESIGNERS AND MANUFACTURERS

We will be pleased to submit lighting scheme and estimates for your new house or refitting your old home. The latest designs always on exhibition at our Show Rooms.

733 So. Broadway, 2nd Floor

Worthy of Belief?

BRANDS SELF AS PERJURER.

Characteristic Confession by Enemy of Sebastian.

Now Says He Falsified Under Oath; Paid for It.

Matter's Turned Over to the District Attorney.

Hubert M. Kittle, the special policeman, who was shot in the thigh Monday night in a mysterious alley duel, is recovering in the California Hospital. He is unable to give the police any clews as to the identity of the man who followed him into the alley and opened fire on him.

Because of extreme loss of blood, four quarts of saline solution were injected into his veins. His condition yesterday was satisfactory to the attending surgeons, and his recovery is reported to be certain if no complications develop.

The police are making a thorough investigation of the shooting. The mystery attending it has urged greater efforts than usual in unravelling the affair. Kittle is known to have many personal enemies, and the police fear it was one of these who fired at him.

C. F. Higgins yesterday appeared before Deputy District Attorney Keyes and made a confession of perjury in connection with the trial of Mayor Sebastian, in which the latter was charged with intimacy with Mrs. Lillian Pratt. This, with the confession of Tom O'Neil to the effect that he had fired the shots at Mayor Sebastian just prior to the election of that official, are now in Dist.-Atty. Woolwine's possession and are being investigated.

The statements of Higgins to the effect that he had perjured himself before the grand jury bear out in a measure the statements made by Dist.-Atty. Woolwine during the trial.

Higgins, who for some time past has been a special officer at the New China Cafe, alleges in his confession that his testimony to the grand jury as well as his subsequent disappearance, were the result of directions issued by Mr. Sebastian. He declares this official gave him $200 in gold on which to leave the city; that his family received $21 a week during the four months of his absence, and that he received an additional $100 to return to Los Angeles after the trial.

He also alleged that the much-discussed "room 17" in the rooming-house adjoining the City Jail was rented by him for the use of Mr. Sebastian, and with money furnished by that official. Either he or "Billy" Matuskiwis, property clerk at the jail and one of the principal witnesses for the defense in the Sebastian-Pratt case, had to leave town in order to protect Mr. Sebastian, according to his affidavit.

The perjury, which he confessed to yesterday, he said was contained in the letters which he wrote the grand jury and Claire Snively, then secretary to the Chief of Police. In these letters he stated that he had been inveigled into a plot against Sebastian and two other prominent men, and that he had left town in order to escape being enmeshed in such a matter.

The contents of these letters, he yesterday alleged had been practically dictated by Mayor Sebastian and were untruths. After writing them, he stated he had gone on to Craig, Colo., where he remained several months, until receiving the $100 to come home on. On arrival here, he stated that the job he now holds was secured for him by Mayor Sebastian, as were all previous positions held by him after his arrival in Los Angeles.

Censored.

HIT STUMP-SPEAKERS.

No Speeches, but Lots of Other Features Promised for Chamber of Commerce's Annual Round-up—Barbecue will Have Cabaret Setting.

Members of the Chamber of Commerce and their wives and children will try to mix a real honest-to-goodness barbecue with a cabaret entertainment at the annual family reunion of that body, Saturday, at Exposition Park.

The affair is scheduled to open at 3 o'clock, sharp. Athletic sports such as egg, peanut and potato races, have been arranged with prizes for the winner of each event.

Nor have the ladies been neglected, as Secretary Wiggins has made a generous allowance for the women who will race during the afternoon, and several of the daughters of members of the organization are understood to be secretly practicing the gentle art of cinder-digging. It is whispered around that the winner of the ladies' race will receive a large swordfish steak as a prize.

One of the latest announcements concerning the "round-up" is that no one will be allowed to make a speech. In order to enforce this rule President Mitchell has asked the police department to have a squad of twenty patrolmen on hand, this number being thought sufficient to handle anyone of merit or otherwise who attempts to spoil the good cheer for the day. The barbecue will open at 4:30 o'clock. It will be preceded by a game of baseball between the "fats" and the "leans."

UNDELIVERED TELEGRAMS.

There are telegrams at the Western Union for Lucien Bergy, F. E. Butterfield, Mrs. Tessie Davis, W. C. Day, Miss Nellie E. Fish, Mrs. S. A. Kengis, J. G. Simpson, Allen Schmidt, Clara L. Thorpe and Ben C. Yonkin; Postal: Ethel Clements, E. R. Eavenson, E. F. Sherman, Eva Jenkins, Mrs. S. K. Sorensen and A. Freeman.

CHILDREN'S OPERETTA.

Thirty Girls to Appear in Music Play at Gamut.

"Cinderella in Flowerland," a children's operetta, in which thirty little girls from the public schools, ranging from 3 to 14 years, will play the parts, will be produced next Monday evening at 8 o'clock at the Gamut auditorium, through the courtesy of the Wallis Dramatic School, by Mrs. E. O. Farnsworth, an eastern dramatic teacher of note.

The preparation of the play has been carried on for the past three months. Thursday a dress rehearsal will be held and the final preparations completed.

The music for the piece will be played by Miss Marie Mauw, 14 years of age, who has received several medals for her remarkable versatility at the piano. All of the work is done by the children, there being no grown persons in it.

He Knows.

BRIGHT DAYS FOR SHIPPING.

EASTERN EXPERT TELLS OF ERA OF GREAT ACTIVITY.

Maine Ship Yards Have More Orders for Vessels than They Can Fill—Fine Opportunity for Los Angeles to Get Strong Hold on the Carrying Trade.

A Times man yesterday encountered E. C. Plummer of Bath, Me., who, with his wife, is passing a few days in Los Angeles.

Col. Plummer is an authority on shipping matters, having made a specialty of this subject at home and abroad, having represented the Atlantic Association of Freight Carriers by Water in Washington for the past sixteen years.

"What is the outlook for American vessels, colonel?" he was asked.

"Never better," was the emphatic reply. "The fact that within a few months a practical shipping man like Mr. Edgar Luckenbach of New York refused an offer for two big freight steamers that were being completed for him, when he could have made a profit of $500,000 by selling the ships and never operating them at all, shows that I have no monopoly on this optimistic idea. The owners of shipyards have more requests for ships than they can supply—it's impossible to get material fast enough.

"Why, in my home city, Bath, Me., the Texas Oil Company has taken over two old shipyards and has begun building two big steamers, to be followed by eight smaller ones, because they found that if they wanted ships they must build them themselves. They are bothered getting material, but they have the ships well under way.

"It's the same with our builders of wooden vessels—it's all a question of getting material and workmen to handle it."

"How long will this condition last?" he was asked.

"Until the end of the European war," was the reply.

"I mean by that," Col. Plummer continued, "these exceptional conditions where a vessel can pay for itself in one year. After the war closes there will be good shipping business for some time—things will be very different from what they were at the close of the Crimean war. There must be a tremendous amount of rebuilding done on land as well as on sea, and the rival nations will compete with each other to be the first in getting equipped for commercial conquests."

"Does this mean that our American shipping will be restored and stay with us?" he was asked.

"It means that with a little horse sense in Washington we shall be able to put American ships into the international trade and keep them there. The war has given us our chance to test in; an American policy will keep us there. When I prepared the figures for the Congressional Commission of 1905-6 I found that it cost on an average about $5 per ton per year more to operate a ship under the United States flag than it did to operate under a British or German flag. But the war has given us a chance to build at wholesale and we shall have secured an advantage there. Then our great European competitors will be so loaded with debt that they must put income and other taxes on everything they can find, and that, with other incidentals, will tend to bring the cost of operating their ships close to the expenses of ships under the American flag. Then the gap to be bridged between the operating cost of our vessels and the vessels of our chief competitors will be so small that it should be covered without difficulty. Of course, costs of operating don't cut any figure now in the Atlantic trade."

"But what about the La Follette seaman's law—is that a handicap?" he was asked.

"I have always believed that this law was primarily designed to give the Japanese control of the Pacific, and if it was enforced, of course, it would do so, so far as ships flying the American flag are concerned. But the fact that the very administration which forced this law into existence by sticking indefensible features in among a lot of matter which either had been indorsed by practice or to which no serious objection was made is so lenient regarding its enforcement shows that changes in this law can be looked for which will defeat the pro-Japanese purposes of that bill.

"I am glad to see that your people are developing the shipbuilding industry here. Your location is admirable; there is to be a tremendous shipping business developed between the two coasts of our country, as well between the United States and countries in the east—and your people should be in a position to share in those benefits. A big merchant fleet on the Pacific is a national necessity."

HAD INSIDE TIP?

Contestee in Land Suit Was Wife of Entryman's Agent.

Involving a quarter section of rich Imperial Valley land, and revealing the fact that the contestee in the action was the wife of a member of the firm with which the contestant had listed his land for sale, Register Roche and Receiver Mitchell made public a decision, Monday, by which Chris S. Jackson was returned the victor in an action contested by Manna S. Davenport. The land was originally entered by Jackson and the contest was not started until after he had spent more than $12,000 in its improvement. It was alleged that the entry was not made in the interest of Jackson at all, but for Thomas O. Toland of Los Angeles. Toland denied this, however.

Avoid the Congestion

on The Times telephone switchboard by telephoning your Sunday ads. Friday or early Saturday.

The Public Service.

At the City Hall.

CARELESSNESS IS COSTLY TO CITY.

REPAIR BILLS CHARACTERIZED AS SOMETHING FEARFUL.

Better Service from Men Driving Fire and Police Department Autos is to be Demanded by City Council and Delinquents May be Penalized.

The City Council made it plain yesterday that carelessness by drivers of machines of the fire and police departments must be stopped or the delinquents may be penalized. The Council was called upon to transfer $3842 to the funds of the two departments for the payment of municipal shop automobile repair bills contracted prior to July 1.

Councilman Wheeler said that last year the repair bills of the two departments were something fearful. The fire department ran over $20,000 and the police department between $8000 and $10,000 for repairs on machines.

Councilman Wright said that for all damages from careless driving the person responsible should be made to pay the expense.

President Betkouski stated that this year they intended to have better service from the men driving the machines.

TEARING UP STREETS.

CITY CANNOT PREVENT IT.

A. J. Macdonald of 400 Lankershim Building yesterday asked the Board of Public Works to give consideration to having an ordinance passed compelling public utility corporations to lay their mains in streets that are to be paved before the work of paving is begun.

President Handley said the board would take the matter up with the corporations, but under a decision of the Supreme Court, had no authority to compel them to lay their mains as asked.

Current from Pasadena.

With "juice" purchased from the Pasadena municipal plant, Sycamore Grove's new ornamental lighting system will be placed in commission tonight. The current will be furnished by Pasadena until the completion of the aqueduct power plant, which, it is now stated, will go into commission January 1. A programme will be given at the grove tonight under the auspices of the Garvanza Improvement Association.

Applications Denied.

The Police Commission yesterday denied the application of E. A. Fisher for a saloon license for No. 753 South Olive street, and of J. H. Hollenburger for a license at No. 439½ South Hill street. The Olive-street location is within 600 feet of a public school and the property-holders on Hill street between Fourth and Fifth streets, have filed a majority petition against more saloon licenses being granted.

Hearing Postponed.

Hearing of the charge made by the Chief of Police that employees of McKee's taxicab service furnished the names of alleged prostitutes to patrons was continued for two weeks by the Police Commission yesterday at the request of Earl Rogers, attorney for S. A. McKee, who was cited to show cause why his taxicab license should not be revoked.

City Hall Notes.

The City Council formally appropriated yesterday the money to wipe out the mosquito-breeding beds at the harbor and the health department will start the war at once.

Councilmen Wheeler and Topham and a representative from the City Attorney's office will be the Los Angeles delegates to the nineteenth annual meeting of the League of California Municipalities, to be held in Visalia in October.

The Police Commission yesterday revoked the permits of Roy E. Coffey and Ernest R. Cheadle as motor bus drivers. Coffey was recently convicted of speeding and charges were filed against Cheadle of reckless driving, cutting corners and running by street cars while they were taking on passengers.

Jack Talamantes, at whose pool-room, at No. 704-706 Mateo street, sixteen men recently were arrested charged with gambling, has been cited to appear before the Police Commission next week to show cause why his license should not be revoked.

DELAY MEANS FREEDOM.

Ivan Newman, arrested more than three weeks ago in this city on a telegraphic warrant from Holland, Mich., charging him with wife desertion, will be released at 2 o'clock today unless extradition papers arrive from that place by the time set. Deputy Sheriff O'Connor of Ottawa, Mich., arrived here shortly after the arrest of the man, but some unaccountable delay arose over the papers. Justice Hanby announced yesterday afternoon that Newman could be held no longer and will be given his freedom today unless the necessary documents get here.

CASTORIA

For Infants and Children

In Use For Over 30 Years

Always bears the Signature of Chas. H. Fletcher

The Times completely overwhelms and submerges every other newspaper in Los Angeles in the volume of classified and display advertising printed every month in the year. This is due to the undeniable fact that The Times gets its advertising patrons quicker and better results than any other local medium.

Newcomers desiring good laundry work at reasonable prices, try Excelsior Laundry. Phones, Main 367, F3659. 30 years in business.

Telephone "Want Ads"

for insertion in the Sunday Times should be ordered before the rush of business Saturday night.

At the Courthouse.

HE OBJECTED TO HER GOING OUT NIGHTS.

JITNEY BUS DRIVER FIGURES IN DIVORCE CASE.

In Suit for Legal Separation Woman Declares She Probably Married Because She Didn't Have Better Sense and to Get a Home—Court Grants Decree.

After Mrs. Jessie Graves left her husband, J. W. Graves, a woman friend asked her why she had married him, if she did not intend to live with him.

"She told me she did not know, but she reckoned it was because she did not have better sense and probably married for a home," said the friend to Judge Wood in divorce proceedings yesterday. Mrs. Graves is also alleged to have said the only reason she would go back to her husband was to get money. She said she wished she had kept the money he gave her and bought clothes. Incidentally it developed that her husband objected to her going out at nights, and a jitney bus driver seemed to figure in some of her outings. Mrs. Graves started for the East. The decree was granted.

IN AND OUT.

ABOUT THE COURTS.

LOVES NEW YORK. The Great White Way of New York appealed more to Mrs. Maud Moller than the West. She married John Moller in New York and they came to Los Angeles in 1913. He testified in Judge Wood's divorce court yesterday that she became homesick for the great metropolis and went back, saying when she got there she would not leave it again. Mr. Moller was corroborated by Dr. W. R. Severson. The decree was granted on the ground of desertion.

STEWART WILL. M. H. Stewart, who owned 1000 head of cattle, horses and real estate in Arizona and a homestead in this country, gives the property valued at $45,000, to his widow, Mrs. Bessie M. Stewart, after making bequests to two sisters. He died last Saturday. The sisters are Eva S. Weber of this city, who is given $1000, and Ella S. Tuttle, of Washington City, who gets $500.

INCORPORATIONS. The Sterling Laundry, Inc., incorporators C. H. Clay, J. J. Hutchinson, W. R. Kilgore and M. V. Clay, capital stock $150,000, subscribed $400; The San Gorgonia Mountain Club, incorporators George J. Burris, James M. Auberg, Ella W. Goodrich, Oscar V. Burris and Earl R. Burris, capital stock $75,000, subscribed $500.

One Purpose.

WILL USE STATISTICS.

"Dry" Campaign Federation will Indorse No Candidates and will Allow Nothing to Distract it from Main Issue in Fight Against Liquor.

Statistics will be the lone ammunition used by the California Campaign Federation during the wet-dry fight. No candidate will be indorsed and no politician will be invited into the discussions which are now being held at campaign headquarters. The work now being pressed into every precinct of Southern California is too important, argue the leaders, to allow anything to distract the workers from the main issue.

D. M. Gandier, State superintendent, who is here in active charge of the southern forces, reached an important decision yesterday, when it was decided to espouse no cause other than the "dry" issue. After a conference which lasted only long enough for the matter to be brought up and settled, all politics were ousted from the headquarters meetings.

This means that no candidate will be asked to announce himself on the wet and dry issue. It also means that no fight will be made against a man who is running for office. The thousands of workers now in the field will be asked to "keep their hands off" the political tangles and devote themselves entirely to the main issue in the fight against the liquor interests.

Be an Exception.

Don't wait until the last moment to telephone your Sunday ads. to The Times. Do it Friday or early Saturday.

30 days FREE TRIAL on this or any Grafonola

Prices $15 to $200. If Satisfied Terms to Suit.

THE ZELLNER PIANO CO. 868 So. Broadway

Use It Three Times!

KNOW-DOC PORE TREATMENT

Fine for the skin, makes it noticeably clean and clear. Cure Rheumatism through pores. Try it.

Schools and Colleges

YALE SCHOOL

NON-MILITARY

205-209 NORTH UNION AVE., Los Angeles, Cal. Boarding and Day School for Young Men and Boys. Grammar and High School Grades. Emphasizes Home Life. Paying special attention to the boys' moral, mental and physical development. Fine gymnasium and athletic instructor. Business branches taught. Rates $300-$450 per year. Summer session. Phone Wilshire 2456

Castilleja School for Girls

Accredited to Colleges East and West. Grammar and Primary Departments. Send for illustrated catalogue Principal: Mary I. Lockey, A. B. PALO ALTO, CALIF.

HOLLMAN Business Colleges

Fall Enrollment Sept. 4 to 18. 1017 S. Figueroa. Bdwy. 3560; 54021.

Debut.

NEW SCHOOL HEAD WILL BE SPEAKER.

AT MONTHLY DINNER OF THE MUNICIPAL LEAGUE.

Dr. Shiels is Expected to Arrive Here from New York Next Monday and First Public Appearance is Set for the Twenty-ninth Instant.

Dr. Albert Shiels, the new superintendent of schools, will be the guest of honor at the monthly dinner of the Municipal League, to be held at the new Christopher's, the 29th inst., at 6:30 o'clock p.m. He will speak on the relation of the community to the schools. This will be the first public appearance of Dr. Shiels in Los Angeles.

Ex-Judge Bordwell, president of the Board of Education, will introduce the new superintendent. The programme also includes remarks by President Bovard of the University of Southern California, President Baer of Occidental College and President Scherer of Throop College of Technology, Pasadena. E. W. Murphy, vice-president of the Municipal League, will preside in the absence of President Langmuir, who is on a vacation.

Dr. Shiels is expected to arrive here from New York next Monday. Since his election as superintendent last July he has been in New York attending to his duties as lecturer at Columbia College and as director of the division of reference and research of the New York department of education. In a letter to Secretary Simons of the league Dr. Shiels says:

"I may say at this time that the interest of citizens of any community in a public school system is one of the surest signs of a healthful growth. Whatever disagreement there may be in the minds of some as to the wisest methods of showing this interest is a subsidiary consideration. What is important is that all the people of a place, whether they be immediately connected with the school force or not, should work for the betterment of our educational facilities and opportunities. Your letter, therefore, gives me additional pleasure because it is an indication of this public interest."

The dinner will be open to the public, which can make reservations at the league office.

HE'S A CAMPAIGNER.

Alleged Check Passer Vainly Drags Politics into His Case.

Adolph Gebaner stated his business is campaigning for a candidate for District Attorney when Deputy District Attorney Powell interrogated him yesterday during a preliminary hearing in Justice Summerfield's court.

Gebaner was arrested on the charge of having passed a worthless check on the Pacific Mail Order House and the complaint was sworn by J. A. Daley, head of that concern. Gebaner endeavored to show the District Attorney's office was "after him" because of his political activities, but Justice Summerfield held that what he really was wanted for was the passing of the paper for $4.45 on a bank in which he had no funds. The defendant was held to answer to the higher court on bail of $500.

Disease Germs are Everywhere

A constant war against disease germs is necessary to prevent the spread of epidemic.

Millions of deadly germs will, in a few hours, grow in a garbage can, a dirty milk bottle, a stopped up kitchen sink, or anywhere that flies gather or breed.

You can make your home germ proof, and thus protect your family and your neighborhood, by proper disinfection.

Lysol is a sure and economical germ killer; you can pin your faith to it because it has been recommended by doctors and used by all the big hospitals for twenty years.

A 25c bottle makes 2 gallons of reliable disinfectant.

Get a bottle of Lysol today. Use it often to disinfect toilets, sinks, garbage cans, cesspools and dark, sunless places.

Take these easy, simple and economical precautions, and urge your neighbors to do the same. You will then make a better fight against disease than it can make against you. Directions with every bottle

Lysol Disinfectant

Buy it in original bottles and see that our name is on the label.

Three Sizes: 25c, 50c & $1.00 — John & Son — Sold Everywhere

Schools and Colleges

The Deane School — Montecito Valley, Santa Barbara, Cal.

An Outdoor School for Young Boys

Prepares boys from eight to fifteen years of age for the best college preparatory schools in the country. Graduates now continuing their studies in St. Marks, Thatchers, Andover, and Hill. Continuous outdoor life. Tennis, baseball, riding, the entire year. Catalogue on application.

Y.M.C.A. Schools

Thorough, Practical Day and Evening Courses.
College Preparatory—Prepares for Law, Medicine, Dentistry, Art, Engineering, etc.
Technical—Electrical, Mechanical, Civil and Mining Engineering—long or short courses.
Grammar School—Ideal school for boys.
Commercial—Book-keeping, Stenography, Typewriting, Penmanship and kindred subjects.
Automobile and Machine Shop—Including special ignition, Vulcanizing, Driving, etc.
Swimming, Gymnasium and other Y.M.C.A. privileges. Expert instructors. Ideal surroundings. Send for new catalog. 715 South Hope St. 10822; Main 8280.

CUMNOCK ACADEMY

4-year college preparatory course; all high school subjects. Special 3-year Home-makers' course with all phases of Domestic Science, as well as Literature, Art, Music, Dramatic Art. Sub-preparatory department, grammar grades. Fall term Oct. 3. New campus and buildings. Catalogue on request. 200 S. VERMONT AVE., Los Angeles. (See adv. of Cumnock School of Expression tomorrow.)

The Marlborough

5029 West Third St. 28th year opens September 27. Special, College Preparatory and Music Courses. Fully accredited Eastern and Western colleges. Post Graduate and Junior College work; short courses in Domestic Science. Principal at home from 9 to 3 daily. Sixth street and Melrose avenue car. MRS. MARY S. CASWELL, Principal.

GIRLS' COLLEGIATE SCHOOL

ADAMS AND HOOVER STREETS 25TH YEAR BEGINS SEPT. 28TH. Accredited University of California, Stanford, Smith, Wellesley, Cornell, etc. Eighth Grade, High School, Post-Graduate Classes, Technical courses in Business, Cooking, Sewing. Applied Arts. Standardized Music Methods. Department of Expression and Interpretation in charge of Lilian Burkhart Goldsmith. Miss Parsons and Miss Dennen, Principals.

Urban Academy — Young Boys' Military School

C. C. Burnett, Head Master. — 800 So. Alvarado. 52647. Major Blackwell, Commandant.

ST. ELIZABETH'S SCHOOL

Only church school—only home school—only country school. All general courses. University trained teachers. Accredited. Phone 31230 for appointment and automobile trip to Mt. Washington.

SAN DIEGO ARMY and NAVY ACADEMY

The military school which emphasizes Christian character training with the other "best things" in a boy's development. Fully accredited by West Point, U. S. Bureau of Education and University of California. Write for Year Book. CAPT. THOS. A. DAVIS, Supt. PACIFIC BEACH, CALIFORNIA.

Established 1881

Hamburger's BROADWAY AND HILL EIGHTH STREETS

Our August Furniture SALE

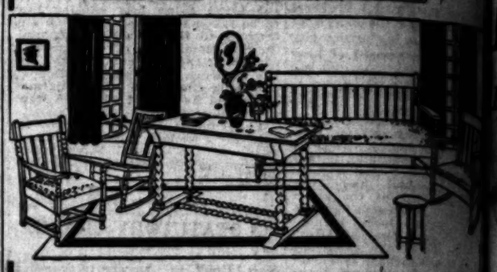

—Pay the Easy Payment Way, if you wish. liberal, convenient, the satisfactory shopping plan that thousands have taken advantage of in this Sale. Examples of the savings—

$165.00 Limbert Buffet, $82.50
$80.00 Limbert Buffet, $40.00
$70.00 Limbert Extension Table, $35.00
$42.50 Limbert China Cabinet, $21.25
$15.00 Limbert Chair, $7.50
$17.50 Limbert Arm Chair, $8.75
$99.00 Mahogany Davenport, $49.50
$40.00 Cellarette, $20.00
$72.50 Limbert Buffet, $36.25
$85.00 Limbert Buffet, $42.50
$37.50 Limbert Serving Table, $18.75
$30.00 Limbert Serving Table, $15.00
$2.00 Tabourettes, $1.00

Special Features in the Sale

—Suites for single rooms—priced individually so you may buy separate pieces if you wish. Ask to see the—

—Charles Second Jacobean Living-room and Dining-room Suites.

—Mahogany and Tapestry Living-room Suites.

—Mission and Fumed Oak Living and Dining-room Suites.

—Colonial, and William and Mary Dining-room Suites in Mahogany.

—Adam Bedroom Suites in Mahogany, Circassian Walnut, Birdseye Maple and Antique Ivory.

(Hamburger's—Third Floor)

An Open Letter to the Public

Which is of Great Importance to Those Suffering Eye Strain or Defective Vision.

JULIUS JORDAN, ATTORNEY-AT-LAW, 701 Humboldt Bank Bldg., San Francisco, Cal.

San Francisco, April 10, 1916.

Dr. George Mayerle,

Dear Sir: Replying to your letter of recent date I beg to state that for the last 18 years I have worn, like many most prominent officials, politicians but without success, as you examine my eyes and fit me the glasses which, have relieved my eye strain, and are to me the greatest comfort I have during all these years.

It is certainly a pleasure to recommend your scientific methods and wonderful skill in examining eyes and to say this unsolicited testimonial comes entirely from my own accord.

Very gratefully yours,

J. JORDAN.

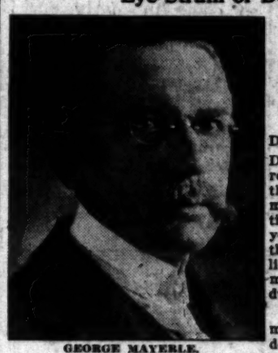

GEORGE MAYERLE, Famous Expert Optician, Charter member American Association of Opticians. Holder of two Gold Medals and Diploma of Honor.

Mayerle's new and exclusive methods and marvelous skill in examining eyes and twenty years' of continuous optical practice are equal to his wonderful success.

Dr. Mayerle is now permanently located at

326 SOUTH BROADWAY, LOS ANGELES

Open Evenings by Appointment.

CONSULTATION FREE